The Wellsboro Gazette.

VOL LXVI — WELLSBORO, TIOGA COUNTY, THURSDAY, OCTOBER 5, 1922. — NO. 33

SECOND WEEK OF SEPTEMBER COURT

Several Interesting Suits for Damages Disposed of---All Jurors Discharged

Court for the civil week of the regular September term convened at two o'clock on Monday, Judge A. S. Heck, of Potter county, specially presiding.

The routine matters incident to the opening session having been disposed of including action on a large number of Orphans' Court papers, the list was called for consideration and it was found that but four cases were ready for trial at this term.

A jury was called to the box at 3 o'clock for the trial of the case of Ina Dickinson, administratrix of William D. Mosher vs. The Pattison National Bank of Elkland. From the evidence adduced it would appear that William D. Mosher died at Elkland in April 1921, leaving him surviving his supposed widow. Shortly after his death Mrs. Mosher went to the Pattison National Bank, where decedent had approximately $200 on deposit, and asked that the money be turned over to her in order that she might discharge decedent's obligations, including his funeral expenses, which was done. It developed there were not sufficient funds to meet the debts and the deficit was made up by Mrs. Mosher, and the debts paid by her.

Later on decedent's sister, the plaintiff in this case took out Letters of Administration, although the estate had been entirely settled. It further developed that when Mrs. Mosher married decedent some twenty years ago she had a living husband from whom she had never been divorced.

The adminstratrix brought this action against the bank to recover the money paid out to the widow on the grounds that she was not entitled to receive it, even though it was used for the payment of decedent's funeral expenses.

The case occupied the attention of the Court until Tuesday afternoon at two o'clock when a verdict for defendant was returned.

In the matter of Norman C. Crampton vs. Gus Freeman and Bessie Freeman, upon agreement of counsel a verdict was directed for the plaintiff in the sum of $472.

Bober Bros. vs. P. Kleiman, being called for trial, counsel for plaintiff suffered a voluntary non suit on the claim filed and counsel for defendant suffered a voluntary non suit on the counter claim, thus disposing of the case.

In the case of Bryan W. Husted vs. Warren Moore & Co., next called, the plaintiff introduced testimony to substantiate his claim, the defendant offering no evidence. Accordingly a verdict was directed finding for the plaintiff in the sum of $2,792. This was the balance plaintiff alleged was due him for services rendered when the defendant company was constructing the Mansfield-Wellsboro concrete road. Mr. Husted had the contract for transporting gravel, sand and other materials along the route. He received from the contractors various payments on account, leaving as he alleged, a balance due him as above stated.

The only case remaining for jury trial at this term, Abel R. Johnson vs. Mary M. Fischler was called Tuesday afternoon at four o'clock. All other cases on the list having been reported settled or continued.

In the case trying, it appeared that defendant's husband, Joseph E. Fischler, of Delmar township, in the fall months of 1920, conducted a threshing outfit with which he did considerable business. Later on he entered into an agreement with the plaintiff to assist in this work, promising, as plaintiff alleges to divide the net proceeds with him. When the threshing season closed Mr. Fischler collected the amounts due on the different threshing jobs and deposited the money in the bank to the credit of the defendant, his wife, for whom it is contended, he was acting as agent.

Defendant refused to pay plaintiff's claim for one-half the net proceeds of the threshing account and this action was brought for the recovery thereof. The case occupied the attention of the Court until 4 o'clock yesterday when a verdict was returned finding for the plaintiff in the sum of approximately $150.

There being no further jury trials for disposition at this time all jurors were discharged yesterday afternoon.

Hartsock-Wagner.

Liberty, Oct. 4.—Lewis B. Wagner, of Troy, and Miss Lula Hartsock, of Liberty, were married Sept. 20th. Miss Hartsock is a very highly respected young lady and has the best wishes of her many friends in this vicinity.

Mr. and Mrs. Joshua Ingalls visited their daughter, Mrs. Carrie Crooks, in Ralston last week.

Mrs. Glen Butters, who is a patient at the Blossburg Hospital, is reported very low.

—Rev. D. L. Pitts preached his farewell sermon as pastor of the M. E. church at Knoxville last Sunday evening. Mr. Pitts will retire from active service as a minister and move to Lawrenceville.

LITTLE MARSH MATTERS.

Two Recent Weddings—Grange Entertains—Local News.

Little Marsh, Oct. 4.—Miss Hazel Strawn and Edward Ransom, both of this place, were united in marriage in Wellsboro, last Wednesday at the M. E. parsonage, the Rev. J. H. Stoody officiating.

Miss Addie S. Freeman, formerly of this place and Dewey C. LaPoint were married on Monday, Sept. 24th, at Roulette, by the Rev. Brown at the M. E. parsonage. They will begin housekeeping in the tenant house of Joseph Cooper.

Excelsior Grange will have as their guests to-morrow evening, all the men who gave adds for the new drop curtain. The ladies of the Grange will serve a chicken pie supper. All members come and help to make the guests welcome and spend a pleasant evening. The regular meeting will be held Saturday evening. The 1st and 2nd degrees will be given to five new members.

Born to Mr. and Mrs. Lyle Ferris, a daughter, last Friday at the home of Edd Carpenter, of Shortsville.

Rev. Galusia left for Conference at Rochester, N. Y., on Tuesday.

Mrs. Augusta Cloos, who was taken very ill last Wednesday is reported slightly improved. Dr. C. C. Gentry, of Knoxville, is attending her.

Joseph Reynolds spent several days in Wellsboro last week.

Miss Lillian Persell and Miss Roxy Lewis, of Buffalo, spent a week with Mrs. Armon Cloos.

Forest Bean, of Knoxville, was in town last week.

Mrs. and Mrs. Meril Mitchel, Mr. and Mrs. Kite Mitchell, and Mrs. Sarah Mitchel, of Elmira, spent last Friday with Joseph Ferris and family.

Mrs. Robert Miller, of Knoxville, and Mr. and Mrs. J. Clinton Wass were guests of Mr. and Mrs. Henry Van Dyke, of South Hill, on Sunday.

Mrs. E. E. Carpenter spent last Tuesday in Wellsboro.

Mrs. Bula Beach Wooster leaves for Long Beach, California this week.

Mr. and Mrs. Bookmiller and daughter, of Gaines, were recent guests of Mr. and Mrs. Charles Reynolds.

Mrs. Lela Davis has gone to Penn Yan, N. Y., for a few weeks.

Mr. and Mrs. Curzon Ferris and son and Mrs. Ferris' mother and two sisters, of Elmira, were guests of Mrs. Alexander Faulkner on Sunday.

Mrs. Ann French has gone to Rochester, N. Y., to spend the winter with her daughter.

Mr. and Mrs. Charles Reynolds spent Sunday with relatives at Wellsboro.

Mr. and Mrs. Joseph Davis were in Wellsboro on Monday.

Mrs. George Reynolds is visiting the family of Joseph West, her brother, of Shortsville.

Carl Mosier has moved to Westfield.

Seward Wattles, D. P. Beach, Frankie Davis and Lee Carpenter went to Baldwin Run to fight forest fire on Monday.

The ladies of the M. E. church served diner at the home of Mrs. A. Faulkner last Wednesday.

At the Box Social at the home of Allie Strawn Friday night, over $17 was realized for the church.

Welsh Settlement Notes.

Welsh Settlement, Oct. 4.—The farmers here have finished silo filling and have their buckwheat threshed.

Born to Mr. and Mrs. Amos Rogers, a daughter, Mary Ruth, on Thursday last.

Mr. Delker, from Williamsport buys calves and chickens at this place every Monday.

Jacob Raker and Luther Raker were at Blossburg on business last Wednesday.

Rev. Doane preached his farewell sermon at this place on Sunday evening.

Mrs. William Bowen Sr., who has been ill is improving.

Isaac Bowen called on friends and relatives in this place last week.

Several people from here were at Liberty last Sunday.

Gerald Faulkner, of Dexter spent Sunday with Allen Raker.

Mr. Thomas Edwards and family visited his brother, Dave Edwards, of this place recently.

Luther Raker and family visited Mr. and Mrs. William Krotzer in Liberty, last Sunday.

Damage Case Is Settled.

The case of Emmett Dartt, of Tioga, against Leon Wilkins, of Corning, which was heard before Justice of the Peace Lucian M. Smith, of Tioga, was settled out of court. Mr. Dartt alleged that Mr. Wilkins had collided with him at Hammond on Sunday night, Sept. 24th, smashing his car badly.

This information was disclaimed by Mr. Wilkins, who stated that his Dort touring car, which he abandoned at Mitchell Creek, after a wheel came off, was damaged by running into a bridge culvert on the Wellsboro road.

The three men, who were with Mr. Wilkins were positive that there was no accident on that night and the passengers in Mr. Dartt's car were equally certain that the Dort car had sideswiped them.

District Attorney, Charles M. Elliott appeared for Mr. Dartt and Dunsmore & Edwards acted as counsel for Mr. Wilkins. A flaw was found in the papers and after a conference of the attorneys, the case was dropped.

—Miss Myra Cloos, of Little Marsh, is teaching school in Pittsburgh this year.

BOLD MISSTATEMENT.

Fair Sample of An Alleged "Soldier" Who Is Opposed to the Bonus.

(From the Canton Sentinel.)

We do not object to any person or newspaper disagreeing with us regarding the soldiers bonus, but we do object to the stock statement that "it is doubtful if the soldiers themselves were in favor of this bill."

The soldiers in convention assembled have said that they were in favor of it. The officers of their State and national organizations say they are in favor of it. The publications devoted entirely to the interests of the soldiers advocate it.

It is true that there is occasionally some one like Bishop Manning, of New York, who stands up on his hind legs and says: "I was a soldier. I am a member of the American Legion, and I don't approve of the bonus."

Bishop Manning, be it remembered, was made chaplain of a soldiers camp in New Jersey, during the war, with the rank of Colonel and a Colonel's salary. His pay as a bishop went right on. He climbed into his nine thousand dollar limousine and had his chauffer run him out to camp, where he would preach a sermon to a lot of men who had been lined up at "attention" for that purpose. Then he would go scooting back to New York and work at his Bishop's job. He was in the service and he joined the Legion and he wears the button, and he is opposed to a bonus.

But, we are talking about real soldiers. Find an alleged "soldier" who is opposed to the bonus, and we will point out a Bishop Manning record.

SAVE MONEY ON HARD COAL.

Anthracite Bureau Urges Mixing Pea and Buckwheat With Other Sizes.

The Anthracite Bureau of Information has issued a pamphlet urging householders to burn pea and buckwheat coal mixed with egg, stove or chestnut sizes. It follows:

Every dealer ought to have a supply of pea and buckwheat coal on hand.

Every householder ought to order at least one-fifth of his anthracite supply in the form of pea and buckwheat sizes.

In spite of the utmost efforts of the producers of anthracite it will be difficult—owing to loss of five months' production due to the strike—to supply all the larger sizes of hard coal as needed during the coming winter.

The available quantity of anthracite for domestic use can be greatly increased by utilizing the smaller sizes—pea and buckwheat. Pea coal is about two-thirds the size of chestnut, and No. 1, buckwheat is about two thirds the sizes of pea coal.

Either pea or buckwheat can be used by mixing with egg, stove or chestnut sizes. Depending on the grate and draft, from 20 to 40 per cent of these small sizes can be used with the usual domestic sizes of anthracite.

In this way consumers can save money—because pea and buckwheat are cheaper—and the amount of fuel available may be made to go much further.

Pea and buckwheat coal are the result of breakage when the large sizes are made. The small size coal is of course exactly the same kind and quality of fuel as the larger sizes.

May Complete Road Before Winter.

Operations on the Blossburg-Trout Run road were advancing rapidly last week when suddenly the builders were forced to slacken their speed, owing to a lack of cement. When the contractors had cement operations were pushed as fast as possible. There were two shifts working, but the night shift was withdrawn lately on accouunt of this shortage of cement. The men were establishing a record when it was possible to get the amount of cement needed.

The road bosses declare that if the shipments of cement were not further delayed the highway will be completed by winter. Seven miles of roadway have been finished beyond Trout Run. A mixer has traveled two miles south of Liberty, leaving behind it a ribbon of concrete.

The intervening stretch of four miles has been rough graded and concrete is being put down by two mixers. If they are supplied with cement each mixer will be able to complete two miles with ease by the time frost halts operations.

Workmen report that four large trucks used in hauling material have been smashed on the road job and one burned.

"America Is the World's Hope,"

"America is the world's hope," says Pope Pius XI. "She is young, vigorous, unselfish. She seems never to want anything for herself except what is justly hers. Her innate qualities of fairness, justice and peace; her moral and spiritual stability and her infinite riches make of her an anchor sheet for the world.

"I want her to help me in my one great desire to establish peace and harmony among all nations. I want her to be represented in all future conclaves. I want her to overlook the error of not being included in the last conclave. I have need of America's energetic methods and practical ideas. Now, that I will never achieve my ambition to visit her, I am regretful, but am consoled to think I can welcome Americans to Rome. God bless America and her people."

—Of course there are different kinds of bores. Some are corkscrews, others are merely gimlets.

DOLLAR DAYS AT WELLSBORO

Some of Many Special Bargains Offered By Merchants for Three Day Sale

The merchants of Wellsboro have completed arrangements for holding three Dollar Days, begining to-day (Thursday) and continuing Friday and Saturday. Many real, genuine bargains in staple and fancy goods, hardware, drugs, clothing, boots, shoes, etc., are being offered by the merchants for this great three-day sale. The specials listed by the respective merchants are printed on the several pages of this issue of the Gazette and are worthy of careful perusal. In addition to the specials listed many of the stores offer a discount of ten per cent on some staple goods not listed.

Thursday, Friday and Saturday are the three Big Dollar Days, when from 10 to 25 per cent can be saved on staple goods for fall and winter and other useful and necessary household supplies. Come while the assortments are good.

The purchasing power of a dollar bill has shrunk considerably in the last ten years. There has never been a time when discriminate buying paid bigger dividends. You can stretch your dollar to its elastic limit by taking advantage of the opportunities offered by Wellsboro merchants to get full values at the Dollar Days sale in Wellsboro this week.

The Trail of the Magic Dollar.

How much will a dollar buy, when it's spent at home?

C. E. Bennett, of the Tioga County Savings & Trust Co., purchased of the Cash Food Store 1 bushel of potatoes —$1.00.

Leon Smith, of the Cash Food Store, purchased from Cain-Bernkopf, Inc., two ladies' union suits—$1.00.

Ivan M. Bernkopf, of Cain Bernkopf, purchased of Harry Atherton 1 safety razor—$1.00.

Harry R. Atherton purchased from Jos. Phillips & Son 6 pairs hose—$1.00.

Harry Phillips, of Jos. Phillips & Son, purchased of Mathers & March 1 pair bath towels and bath cloth—$1.00.

Miss Louise March, of Mathers & March, purchased from Harry Blatchley two bottles of toilet water—$1.00.

H. L. Blatchley purchased from W. W. Lowell & Son one Stilson pipe wrench—$1.00.

W. W. Lowell, of W. W. Lowell & Son, purchased from F. L. Smith's shoe store 1 pair children's shoes—$1.00.

F. L. Smith purchased from Finkelstein & Mack 6 bath towels—$1.00.

E. W. Mack, of Finkelstein & Mack, purchased from R. H. Bower one bottle of toilet water—$1.00.

R. H. Bower purchased of L. B. Finkelstein 1 tie—$1.00.

L. B. Finkelstein purchased of Siemens' Furniture Store 1 coaster cart—$1.00.

Robert Siemens, of Siemens' Furniture Store, purchased from I. J. Focht 2 records—$1.00.

I. J. Focht purchased from W. Westgate 2 pairs wool hose—$1.00.

W. Westgate purchased from J. E. Benjamin one pair glasses and case—$1.00.

Dr. J. E. Benjamin purchased from W. S. Mitchell one hand saw—$1.00.

W. S. Mitchell purchased of A. Bloise one pair shoes—$1.00.

A. Bloise purchased of M. A. Kentch 10 cakes of soap—$1.00.

M. A. Kentch purchased of Chas. E. Fullwood two Okeh records—$1.00.

Chas. E. Fullwood purchased from R. W. Bailey & Co., one aluminum percolator—$1.00.

J. C. Bailey, of R. W. Bailey & Co., purchased from Geo. H. Derby 1 pair ladies' rubbers—$1.00.

Frank Derby, of Geo H. Derby shoe store, purchased of W. L. Horam one pair candle sticks—$1.00.

Geo. Mathers, of W. L. Horam Furniture Store, purchased of P. Kleiman one cap—$1.00.

P. Kleiman purchased of Smith & Smith Book Store five cups and saucers—$1.00.

Raymond Smith, of Smith's Book Store, purchased of Israel Cohen & Son one wool scarf—$1.00.

J. D. Cohen, of Israel Cohen & Son, purchased from the Cash Food Store 11 cans of Pet Milk.

This one dollar bought and paid for $26.00 worth of merchandise. All goods bought for this one dollar are on display at Focht's Music Store.

Use of Automobiles Doing Much Good

Irvin S. Cobb, the noted humorist, says: "I mean it when I say I believe that the spread of the use of automobiles is going to do as much to teach one nation that another nation is made of decent chaps and to cure them of their old rivalries and feuds and bitternesses as any other agency on God's green footstool can ever hope to do.

"And I believe, if, back in '61, the man who lived in Carolina could have stepped into his 'lizzie,' turned on the gas, and cruised away to Vermont, and found that the people there were of his own flesh and blood, with much the same aspirations and ideals of decent and peaceful and orderly government, this country would never have been rent by the great Civil War."

URGES STATE UNIVERSITY.

Flying Squadron Speaker Addresses Meeting in Wellsboro.

Urging that Pennsylvania develop its State College into a university and stating that this Commonwealth at the present time provides less than half as much for maintenance of its public institution of higher learning as many smaller and poorer States provide, Professor A. A. Borland, a member of the Penn State "flying squadron," addressed a meeting of Penn State alumni and friends held last Thursday noon at Armory Hall. Final plans for raising this county's quota in the campaign for $2,000,000 for health, welfare, and residence units were completed.

Mr. Borland came to this county in connection with the whirlwind speaking campaign being carried on last week throughout the 67 counties of Pennsylvania in preparation for the opening of the Penn State emergency building fund campaign on Monday. He is one of fourteen men of the College flying squadron who spoke in various counties of the State, bringing the needs of the institution to the attention of former students and the general public. His message to the people of this county was as follows:

"Pennsylvania, the wealthiest of the States in the Union has no State University. Every State to the West and South of us surpasses us in this respect. Up to this time we have been content in this State to go along with a State College as the capstone of our public educational system—a State that in many respects is today no better equipped to take care of more than 3,000 regular students than it was once able to take care of half that number.

"The college hospital has but eight beds for this large number of students. President Thomas has said that no army officer would be responsible for 3,200 men with hospital facilities for only eight,' and has asked, 'what in case of serious illness'?

"The college armory was built for 300 students and is now serving 3,000. The college needs at once physical education buildings for men and women, it needs a new varsity hall to replace the present track house used by athletic teams, and it needs a social hall or students union.

"The men's dormitory facilities are comparatively negligible at Penn State. The only college dormitory for men is the main administration building in which rooms are provided for 150. The rest of the men have to live at their fraternity houses or find accomodations in the town. Neither are the women's dormitories sufficient in number. The women are outnumbered at Penn State ten to one by the men, and until the facilities for them are increased more of them cannot be admitted. Taking the men and women together, the college has found it necessary to turn away an average of 1,000 applicants a year for the past few years. They were Pennsylvania boys and girls entitled to admission to the State College but barred because the institution was already overcrowded.

"The college has come to a point where it is necessary to decide whether it is to improve or whether it is to remain stationary. It must have these buildings at once. They have not been supplied by the Legislature, and it is likely that they would not be supplied for a number of years. It is for the public to accept this 'referendum' and decide what is to be the future of the Pennsylvania State College.

"The State College is already a university in everything but name. With its many schools and departments, its new graduate school, and its courses leading to advanced degrees, it is ready now to be dignified by the name of university. Eventually we shall need to have in this State a State University for 10,000 students. It is the goal toward which we should be working now. An emphatic public response to Penn State's appeal will be the strongest sort of endorsement of the work that this college of the people is doing."

The following committees have been named to take charge of the State College Two Million Dollar Building Fund Campaign in Tioga county:

Executive Committee.—Horace B. Packer, Member State Committee; George W. Williams, William O'Connor, Joseph F. Eberle, J. Geo. March, Wm. O'Donnell, J. A. Latzer, F. B. Smith, Rock G. Butler, Frank Snyder, Leonard H. Harrison, B. F. Edwards, F. W. Siemens, C. E. Bennett, W. W. Miller, C. A. Murray, E. P. Rees, W. W. Allen, W. N. Smith.

District Chairmen.—J. T. King, Lawrenceville; S. A. Weeks, Elkland; A. W. Lugg, Knoxville; S. P. Hakes, Tioga; M. F. Jones, Blossburg; R. E. Logan, Arnot; Frank Snyder, Liberty; Charles Lugg, Nelson; R. C. Baker, Osceola; J. F. Eberle, Westfield; Edwin S. Coles, Mansfield; Wm. Howell, Jr., Antrim; Wm. O'Donnell, Morris Run; A. J. Richards, Covington.

Grange Chairmen.—B. L. Thomas, Leolyn; C. A. Hill, Canton; Mrs. J. C. VanVechten, Canton; Mrs. Will Butler, Tioga; Herbert Seeley, Knoxville; E. J. Hall, Nelson; Franklin Bixby, Mansfield; Robert Jennings, Crooked Creek; E. P. Shaw, Crooked Creek; Wallace Ackley, Sabinsville; Harvey Cleveland, Covington; Arthur Zinck, Liberty; C. G. Stewart, Westfield; Fred Emmick, Lloyd; Ernest W. Marsh, Gaines; Mrs. L. DeWitt, Millerton; Lynn Williams, Mansfield; Harry E. Willard, Wellsboro; Lola Owlett, Middlebury Center; Mrs. Mabel Herrington, Lawrenceville; Luther P. Walbridge, Wellsboro; E. H. Boom, Osceola; Albert Jones, Wellsboro; Joseph Hamilton, Wellsboro; Lawrence V. Smith, Millerton; Walter J. Shaw, Mansfield; W. F. Reep, Lawrenceville; E. E. Hohns, Austinburg; Edwin W. Baker, Wellsboro; Seymour Dartt, Wellsboro; William Thomas, Leolyn; I. M. Comstock, Morris; Mrs. Ann Brown, Westfield, A. D. Prutsman, Rutland; Elmer Davis, Little Marsh; James R. King, Westfield; Vivian Baity, Wellsboro; H. P. Huslander, Mainesburg.

"BAPTISM OF FIRE."

A Day Fraught With Memories for Many Tioga County Young Men.

Tuesday, Sept. 26th, was a day fraught with memories for the Tioga county young men, including several from Wellsboro, who served with the 79th Division in the World War, for it was just four years ago on that date that this division had its "baptism of fire."

The 79th had been "in support" at St. Mihiel and had been under shell fire at intervals, but it was not until "zero hour" on the morning of Sept. 26th that it got into action.

The jump-off was from Dead Man's Hill and began a day of terrific combat. The division went through Malancourt and that night occupied trenches within sight of the ruined city of Montfaucon, which was one of the strongest positions held by the Germans.

The next morning the division advanced. The 313th and 314th Infantry Regiments have never been able to fully agree upon which was the first to enter Montfaucon. It is probable that the honors were equally divided. The Americans were in time to take potshots at the Germans retreating from the city.

The capture of Montfaucon was one of the illustrious exploits of the 79th Division, which was composed wholly of inexperienced men. It ushered in a period of activity extending up to the signing of the armistice, with but brief rest periods.

Antrim Affairs.

Antrim, Oct. 4.—There will be service in the Episcopal church next Sunday afternoon at 3 o'clock.

Mr. and Mrs. Dick Frisk are the proud parents of a daughter, Constance, born last Friday.

Mrs. Julia Nugent of Syracuse, N. Y., visited Mrs. Nelson Wells recently.

Several people attended the circus in Wellsboro last week Tuesday.

A daughter, Madeline Bernice, was born to Mr. and Mrs. John Young on Monday, Sept. 25th, at the home of the latter's sister, Mrs. Frank Pearson, of Rochester, N. Y. Mrs. Young has been visiting there for several weeks.

Mr. and Mrs. Clinton Harding and daughter, Loretta, Mrs. Moyer and Emerson Hampton, of Wellsboro, Mrs. Lottie Jack and daughter Edith, and Thomas Brooks, of Blossburg, were Sunday guests of Mr. and Mrs. Robert Carpenter.

Mr. and Mrs. Thomas MacBlane, Mr. and Mrs. Robert Lawson and David Lewis, of Morris Run, spent Sunday with Mr. and Mrs. Edward Coumbe.

Mr. and Mrs. Thomas Lakin and daughter Dorothy, of Wilkinsburg, Pa., were recent guests of Mr. and Mrs. Ernest Coupe.

Miss Anna Coupe, of Chickasaw, is visiting relatives and friends here.

Elkland Notes.

Elkland, Oct. 4.—Mr. and Mrs. C. L. Pattison spent the week-end at Rochester. They were accompanined by Mrs. W. E. Humphrey.

Mrs. Kate Roberts, of Elmira, was the guest of Mrs. W. E. Mitchell a few days last week.

Mr. and Mrs. E. B. Hillman took their daughter Thelma to Elmira on Sunday to attend the Meeker Business Institute.

Mrs. Lottie Fenton spent Sunday with Mr. and Mrs. Wm. Butler, of Elmira.

Mrs. N. Nuss, of Carthage, N. Y., was calling on friends in town this week.

Mr. and Mrs. A. E. Jones and Miss Rena Campbell were guests of Mr. and Mrs. Walter Clark, of Penn Yan, last Friday.

Miss Mildred Campbell is able to resume her duties as teacher this week.

Convention of Township Supervisors.

At the first convention of Pennsylvania township commissioners and supervisors held at Harrisburg last week Philip Dewey, of Gaines, was elected temporary chairman. A series of addresses on State aid to townships was presented by several speakers.

Among the matters delegates discussed were means to secure use of the money appropriated for township aid and for payment of rewards for construction of bridges and roads in accordance with State specifications, but which, owing to the financial condition of the treasury, is not now available.

A resolution providing that receipts from the State tax on gasoline be devoted to townships as payment of rewards for construction of roads and bridges, according to State specifications, is under consideration.

—The protracted drought has dried up nearly all the sources of supply of water for Galeton boro. The Leader says that practically all of the water the town is getting comes from the left branch of Wetmore Run, and that stream scarcely fills a six inch pipe. Not for twenty-five years has the supply been so low in the streams.

INJURY FATAL TO DELMAR WOMAN

Mrs. Eva Spencer Dies From Internal Injuries Sustained When Car Tips Over

Mrs. Eva Isadore Smith Spencer, aged 59 years, died at her home in Delmar at an early hour last Friday morning as a result of an automobile accident.

Last Tuesday night while driving home from the circus in this borough, in ascending a hill the car started backwards and the driver losing control, the car upset. Mrs. Spencer was thrown out but received only slight bruises. However complications developed into pneumonia which caused her death.

She was riding with her son-in-law, Lochiel Button, wife and two children, of Elkland, and Mrs. Anna Smith, of Endicott, N. Y., none of whom were injured.

The deceased was born Feb. 22, 1863, in Delmar, and married James E. Spencer, who died five years ago, on March 10, 1883. She is survived by two children, Mrs. L. E. Button and Milton Spencer, both of Elkland; one brother, Leonard Smith, of Wellsboro and one sister Mrs. C. E. Smith, of Endicott, N. Y.

The funeral was held from the family home Sunday afternoon, with the Rev. Macgeorge officiating. Interment in the Wellsboro cemetery.

Niles Valley Notes.

Niles Valley, Oct. 4.—Mr. and Mrs. F. H. Stratton and neice, Julia Wedge, called on friends in Shortsville last Sunday.

Mrs. Leigh Rathbun spent a few days in Corning last week.

Mrs. Clarence Marmour and son, Clarence, and Mrs. Leon Mosher and son Junior, of Wellsboro, spent last Thursday at Mrs. James Manning's in this place.

Mrs. Sheldon Buck and daughter, of Marsh Creek, visited at Leon Buck's last week.

Mrs. Jude Sweet is visiting relatives in Tioga.

Miss Ruby Whittaker, of Covington, spent the week end at Frank Mosher's home.

Mr. and Mrs. Lee Schoonover, of Marsh Creek, spent Sunday at the home of Ivan Sweet.

Mr. and Mrs. Harry McInroy, of Wellsboro, and Mrs. Lester Hunt, of Westfield, were callers in this place on Saturday.

Mrs. William Carrigan was called to Hume, N. Y., by the serious illness of her sister, Mrs. Leonard Youngs.

Mrs. Elmer Doane and son Donald, of Catlin Hollow, spent Sunday with her parents, Mr. and Mrs. John Lyons in this place.

Mrs. F. H. Sweet and daughter Helen, spent a few days with her parents, Mr. and Mrs. A. M. Keeney, in Wellsboro last week.

Mr. and Mrs. Samuel Carpenter and son, and Mr. and Mrs. F. H. Sweet and daughter, motored to Seneca Lake on Sunday.

Mrs. G. R. Adamy, of Wellsboro, spent Monday with her daughter, Mrs. John Kirpatrick.

Mr. and Mrs. Chancey Bradley, of Westfield, spent the week end with relatives in town.

First Presbyterian Church.

Rev. Orrin G. Cocks, Minister.—Next Sunday morning the Sunday School and the church hold a combined Rally Day service at 10:30. It is expected that the church will be filled for this unique service. The address will deal with the "Early Years of the Life of Our Lord." The subject of the sermon in the evening at 7:30 will be "What Parents Owe Children."

On Friday evening, at 7:30, the session has arranged for the installation of the pastor. Upon the approval of Presbytery, the service will be in the hands of Rev. E. C. Potter, of Mansfield, who will preach the sermon. The charge to the pastor and people will be given by the Rev. O. D. Brownback, of Honeoye Falls, N. Y. The ministers of Wellsboro have kindly consented to take part in the service. A cordial invitation is extended to the community to be present.

The prayer meeting topic for Thursday evening at 7:30 is "Jesus, the Marvelous Story-Teller."

The Fortnightly Club will meet with Miss Cummings on East avenue next Tuesday evening at 7:80.

In response to a general interest in the Singing Group, the Committee of Arrangements wishes to announce that the first meeting will be held on Tuesday evening, the 17th, in the Sunday School rooms. Further notice will be given next week.

The Grange has accepted an invitation to attend an evening Harvest Home Festival to be held about the first of November.

—In the Steuben county court at Bath last Wednesday afternoon Floyd Mann, of Addison, who ran down and killed Mrs. Mahlon Woodward, of Addison, while driving an auto in the town of Erwin a few weeks ago, was sentenced to not more than six years nor less than three years in Auburn prison. He was permitted to plead guilty to manslaughter, second degree, after having pleaded not guilty to first degree manslaughter, for which he was indicted.

OCT 1922

NewspaperARCHIVE® NewspaperARCHIVE®

Miss Lulu Bett

By

Zona Gale

Illustrations by Irwin Myers

Copyright by D. Appleton and Company

SYNOPSIS

I—APRIL.—General factotum in the house of her sister Ina, wife of Herbert Deacon, in the small town of Warbleton Lulu Bett leads a dull, cramped existance, with which she is constantly at enmity. Though apparently satisfied with her lot she has natural thoughts and aspirations which neither her sister nor her brother-in-law seemingly can comprehend. To Mr. Deacon comes Bobby Larkin, recently graduated high-school youth, secretly enamored of Deacon's elder daughter, Diana, as applicant for a "job" around the Deacon house. He is engaged, his occupation to be to keep the lawn in trim. The family is excited over the news of an approaching visit from Deacon's brother Ninian, whom he had not seen for many years. Deacon jokes with Lulu, with subtle meaning, concerning the coming meeting.

II—MAY.—Chiefly because of the ripple in her placid, colorless existence which the arrival of Ninian will bring, Lulu is interested and speculative, meanwhile watching with something like envy the boy-and-girl love-making of Bobby and Diana. Unexpectedly, Ninian arrives, in the absence of Herbert, at his business, and of Ina, resting. Thus he becomes acquainted with Lulu first and in a measure understands her position in the house. To Lulu, Ninian is a much-traveled man of the world and even the slight interest which he takes in her is appreciated, because it is something new in her life.

III—JUNE.—At an outing which the family takes, Ninian and Lulu become in a measure confidential. He expresses his disapproval of her treatment as a sort of dependent in the Deacon home. Lulu has vaguely had the same thoughts, but her loyalty to her sister and her own timidence make Ninian's comments embarrassing. He declares his intention of giving the family a "good time" in the city before he leaves. Diana and Bobby, in the course of "soft nothings," discuss the possibility of eloping and "surprising the whole school." Lulu, despite herself, has awakened to pleasant possibilities concerning Ninian's intentions toward herself, the more so because hitherto she has been a practical nonentity in the household, having little to do with its simple social functions. The fact that Ninian had walked home with her causes all sorts of speculations to disturb her slumbers that night.

IV

July.

When, on a warm evening a fortnight later, Lulu descended the stairs dressed for her incredible trip to the city, she wore the white waist which she had often thought they would "use" for her if she died. And really, the waist looked as if it had been planned for the purpose, and its wide, upstanding plaited lace at throat and wrist made her neck look thinner, her forearm sharp and veined. Her hair she had "crimped" and parted in the middle, puffed high—it was so that hair had been worn in Lulu's girlhood.

"Well!" said Ina, when she saw this coiffure, and frankly examined it, head well back, tongue meditatively teasing at her lower lip.

For travel Lulu was again wearing Ina's linen duster—the old one.

Ninian appeared, in a sack coat—and his diamond. His distinctly convex face, its thick, rosy flesh, thick mouth and cleft chin gave Lulu once more that bold sense of looking—not at him, for then she was shy and averted her eyes—but at his photograph at which she could gaze as much as she would. She looked up at him openly, fell in step beside him. Was he not taking her to the city? Ina and Dwight themselves were going because she, Lulu, had brought about this party.

"Act as good as you look, Lulie," Mrs. Bett called after them. She gave no instructions to Ina, who was married and able to shine in her conduct, it seemed.

Dwight was cross. On the way to the station he might have been heard to take it up again, whatever it was, and his Ina unmistakably said: "Well, now, don't keep it going all the way there"; and turned back to the others with some elaborate comment about the dust, thus cutting off her so-called lord from his legitimate retort. A mean advantage.

The city was two hours distant, and they were to spend the night. On the train, in the double seat, Ninian beside her among the boxes, Lulu sat in the simple consciousness that the people all knew that she too had been chosen. A man and a woman were opposite, with their little boy between them. Lulu felt this woman's superiority of experience over her own, and smiled at her from a world of fellowship. But the woman lifted her eyebrows and stared and turned away, with slow and insolent winking.

Ninian had a boyish pride in his knowledge of places to eat in many cities—as if he were leading certain of the tribe to a deer-run in a strange wood. Ninian took his party to a downtown cafe, then popular among business and newspaper men. The place was below the sidewalk, was reached by a dozen marble steps, and the odor of its griddle-cakes took the air of the street. Ninian made a great show of selecting a table, changed once, called the waiter "my man" and rubbed soft hands on "What do you say? Shall it be lobster?" He ordered the dinner, instructing the waiter with painstaking gruffness.

"Not that they can touch your cooking here, Miss Lulu," he said, settling himself to wait, and crumbling a crust.

Dwight, expanding a bit in the aura of the food, observed that Lulu was a regular chef, that was what Lulu was. He still would not look at his wife, who now remarked:

"Sheff, Dwightie. Not cheff."

This was a mean advantage, which he pretended not to hear—another mean advantage.

"Ina," said Lulu, "your hat's just a little mite—no, over the other way."

"Was there anything to prevent your speaking of that before?" Ina inquired acidly.

"I started to and then somebody always said something," said Lulu humbly.

Nothing could so much as cloud Lulu's hour. She was proof against any shadow.

"Say, but you look tremendous tonight," Dwight observed to her.

Understanding perfectly that this was said to tease his wife, Lulu yet flushed with pleasure. She saw two women watching, and she thought: "They're feeling sorry for Ina—nobody talking to her." She laughed at everything that the men said. She passionately wanted to talk herself. "How many folks keep going past," she said, many times.

At length, having noted the details of all the clothes in range, Ina's isolation palled upon her and she set herself to take Ninian's attention. She therefore talked with him about himself.

"Curious you've never married, Nin," she said.

"Don't say it like that," he begged. "I might yet."

Ina laughed enjoyably. "Yes, you might!" she met this.

"She wants everybody to get married, but she wishes I hadn't," Dwight threw in with exceeding rancor.

They developed this theme exhaustively, Dwight usually speaking in the third person and always with his shoulder turned a bit from his wife. It was inconceivable, the gusto with which they proceeded. Ina had assumed for the purpose an air distrait, casual, attentive to the scene about them. But gradually her cheeks began to burn.

"She'll cry," Lulu thought in alarm, and said at random: "Ina, that hat is so pretty—ever so much prettier than the old one." But Ina said frostily that she never saw anything the matter with the old one.

"Let us talk," said Ninian low, to Lulu. "Then they'll simmer down."

He went on, in an undertone, about nothing in particular. Lulu hardly heard what he said, it was so pleasant to have him talking to her in this confidential fashion; and she was pleasantly aware that his manner was open to misinterpretation.

In the nick of time the lobster was served.

* * * * * * *

Dinner and the play—the show, as Ninian called it. This show was "Peter Pan," chosen by Ninian because the seats cost the most of those at any theater. It was almost indecent to see how Dwight Herbert, the immortal soul, had warmed and melted at these contacts. By the time that all was over, and they were at the hotel for supper, such was his pleasurable excitation that he was once more playful, teasing, once more the irrepressible. But now his Ina was to be won back, made it evident that she was not one lightly to overlook, and a fine firmness sat upon the little doubling chin.

They discussed the play. Not one of them had understood the story. The dog-kennel part—wasn't that the queerest thing? Nothing to do with the rest of the play.

"I was for the pirates. The one with the hook—he was my style," said Dwight.

"Well, there it is again," Ina cried. "They didn't belong to the real play, either."

"Oh, well," Ninian said, "they have to put in parts, I suppose, to catch everybody. Instead of a song and dance, they do that."

"And I didn't understand," said Ina, "why they all clapped when the principal character ran down front and said something to the audience that time. But they all did."

Ninian thought this might have been out of compliment. Ina wished that Monona might have seen, confessed that the last part was so pretty that she herself would not look; and into Ina's eyes came their loveliest light.

Lulu sat there, hearing the talk about the play. "Why couldn't I have said that?" she thought as the others spoke. All that they said seemed to her apropos, but she could think of nothing to add. The evening had been to her a light from heaven how could she find anything to say? She sat in a daze of happiness, her mind hardly operative, her look moving from one to another. At last Ninian looked at her.

"Sure you liked it, Miss Lulu?"

"Oh, yes. I think they all took their parts real well."

It was not enough. She looked at them appealingly, knowing that she had not said enough.

"Why Not Say the Wedding Service?" Asked Ninian.

"You could hear everything they said," she added. "It was—" she dwindled to silence.

Dwight Herbert savored his rarebit with a great show of long wrinkled dimples.

"Excellent sauces they make here—excellent," he said, with the frown of an epicure. "A tiny wee bit more Athabasca," he added, and they all laughed and told him that Athabasca was a lake, of course. Of course he meant tabasco, Ina said. Their entertainment and their talk was of this sort, for an hour.

"Well, now," said Dwight Herbert when it was finished, "somebody dance on the table."

"Dwightie!"

"Got to amuse ourselves somehow. Come, liven up. They'll begin to read the funeral service over us."

"Why not say the wedding service?" asked Ninian.

In the mention of wedlock there was always something stimulating to Dwight, something of overwhelming humor. He shouted a derisive endorsement of this proposal.

"I shouldn't object," said Ninian. "Should you, Miss Lulu?"

Lulu now burned the slow red of her torture. They were all looking at her. She made an anguished effort to defend herself.

"I don't know it," she said, "so I can't say it."

Ninian leaned toward her.

"I, Ninian, take thee, Lulu, to be my wedded wife," he pronounced. "That's the way it goes!"

"Lulu daren't say it!" cried Dwight. He laughed so loudly that those at the near tables turned. And, from the fastness of her wifehood and motherhood Ina laughed. Really, it was ridiculous to think of Lulu that way . . .

Ninian laughed, too. "Course she don't dare say it," he challenged.

From within Lulu, that strange Lulu, that other Lulu who sometimes fought her battles, suddenly spoke out:

"I, Lulu, take thee, Ninian, to be my wedded husband."

"You will?" Ninian cried.

"I will," she said, laughing tremulously, to prove that she, too, could join in, could be as merry as the rest.

"And I will. There, by Jove, now have we entertained you, or haven't we?" Ninian laughed and pounded his soft fist on the table.

"Oh, say, honestly!" Ina was shocked. "I don't think you ought to—holy things—what's the matter, Dwightie?"

Dwight Herbert Deacon's eyes were staring and his face was scarlet.

"Say, by George," he said, "a civil wedding is binding in this state."

"A civil wedding? Oh, well—" Ninian dismissed it.

"But I," said Dwight, "happen to be a magistrate."

They looked at one another foolishly. Dwight sprang up with the indeterminate idea of inquiring something of some one, circled about and returned. Ina had taken his chair and sat clasping Lulu's hand. Ninian continued to laugh.

"I never saw one done so offhand," said Dwight. "But what you've said is all you have to say according to law. And there don't have to be witnesses . . . say!" he said, and sat down again.

Above that shroud-like plaited lace, the veins of Lulu's throat showed dark as she swallowed, cleared her throat, swallowed again.

"Don't you let Dwight scare you," she besought Ninian.

"Scare me!" cried Ninian. "Why, I think it's a good job done, if you ask me."

Lulu's eyes flew to his face. As he laughed, he was looking at her, and now he nodded and shut and opened his eyes several times very fast. Their points of light flickered. With a pang of wonder which pierced her and left her shaken, Lulu looked. His eyes continued to meet her own. It was exactly like looking at his photograph.

Dwight had recovered his authentic air.

"Oh, well," he said, "we can inquire at our leisure. If it is necessary, I should say we can have it set aside quietly up here in the city—no one'll be the wiser."

"Set aside nothing!" said Ninian. "I'd like to see it stand."

"Are you serious, Nin?"

"Sure I'm serious."

Ina jerked gently at her sister's arm.

"Lulu! You hear him? What you going to say to that?"

Lulu shook her head. "He isn't in earnest," she said.

"I am in earnest—hope to die," Ninian declared. He was on two legs of his chair and was slightly tilting, so that the effect of his earnestness was impaired. But he was obviously in earnest.

They were looking at Lulu again. And now she looked at Ninian, and there was something terrible in that look which tried to ask him, alone, about this thing.

Dwight exploded. "There was a fellow I know there in the theater," he cried. "I'll get him on the line. He could tell me if there's any way—" and was off.

Ina inexplicably began touching away tears. "Oh," she said, "what will mamma say?"

Lulu hardly heard her. Mrs. Bett was incalculably distant.

"You sure?" Lulu said low to Ninian.

For the first time, something in her exceeding isolation really touched him.

"Say," he said, "you come on with me. We'll have it done over again somewhere, if you say so."

"Oh," said Lulu, "if I thought—"

He leaned and patted her hand.

"Good girl," he said.

They sat silent, Ninian padding on the cloth with the flat of his plump hands.

Dwight returned. "It's a go all right," he said. He sat down, laughed weakly, rubbed at his face. "You two are tied as tight as the church could tie you."

"Good enough," said Ninian. "Eh, Lulu?"

"It's—it's all right, I guess," Lulu said.

"Well, I'll be dished," said Dwight.

"Sister!" said Ina.

Ninian meditated, his lips set tight and high. It is impossible to trace the processes of this man. Perhaps they were all compact of the devil-may-care attitude engendered in any persistent traveler. Perhaps the incomparable cookery of Lulu played its part.

"I was going to make a trip south this month," he said, "on my way home from here. Suppose we get married again by somebody or other, and start right off. You'd like that, wouldn't you—going south.

"Yes," said Lulu only.

"It's July," said Ina, with her sense of fitness, but no one heard.

It was arranged that their trunks should follow them—Ina would see to that, though she was scandalized that they were not first to return to Warbleton for the blessing of Mrs. Bett.

"Mamma won't mind," said Lulu. "Mamma can't stand a fuss any more."

They left the table. The men and women still sitting at the other tables saw nothing unusual about these four, indifferently dressed, indifferently conditioned. The hotel orchestra, playing ragtime in deafening concord, made Lulu's wedding march.

* * * * * * *

It was still early next day—a hot Sunday—when Ina and Dwight reached home. Mrs. Bett was standing on the porch.

"Where's Lulie?" asked Mrs. Bett.

They told.

Mrs. Bett took it in, a bit at a time. Her pale eyes searched their faces, she shook her head, heard it again, grasped it. Her first question was:

"Who's going to do your work?"

Ina had thought of that, and this was manifest.

"Oh," she said, "you and I'll have to manage."

Mrs. Bett meditated, frowning.

"I left the bacon for her to cook for your breakfasts," she said. "I can't cook bacon fit to eat. Neither can you."

"We've had our breakfasts," Ina escaped from this dilemma.

"Had it up in the city, on expense?"

"Well, we didn't have much."

In Mrs. Bett's eyes tears gathered, but they were not for Lulu.

"I should think," she said, "I should think Lulie might have had a little more gratitude to her than this."

On their way to church Ina and Dwight encountered Di, who had left the house some time earlier, stepping sedately to church in company with Bobby Larkin. Di was in white, and her face was the face of an angel, so young, so questioning, so utterly devoid of her sophistication.

"That child," said Ina, "must not see so much of that Larkin boy. She's just a little, little girl."

"Of course she mustn't," said Dwight sharply, "and if I was her mother—"

"Oh, stop that!" said Ina, sotto voce, at the church steps.

To every one with whom they spoke in the aisle after church, Ina announced their news: Had they heard? Lulu married Dwight's brother Ninian in the city yesterday. Oh, sudden, yes! And romantic . . . spoken with that upward inflection to which Ina was a prey.

(To be Continued.)

To Every One With Whom They Spoke in the Aisle After Church Ina Announced Their News.

CLIMB MT. VICTORIA FACE

First Time 11,600-Foot Ascent Has Been Made.

Valentine A. Flynn of St. Louis, noted amateur mountain climber, and Rudolph Aemer, Swiss guide at Chateau Lake Louise, succeeded recently in climbing the face of Mount Victoria, 11,600 feet. This is the first time this feat has been performed.

Spectators in front of the Chateau crowded around the big telescope watching the climbers' perilous ascent. They left the Chateau a few minutes after midnight and reached the top of the glacier in the mountain's face at 4 a. m. Then from the altitude of 9,000 feet they struck straight upward toward the summit, reaching a point 600 feet from the top. Aemer was seen to cut steps up the sheer wall of ice for 250 feet. Evidently he could go no further, and, retracing his steps, the climbers made a traverse to right and reached the summit at 1:50 p. m. This is their fourth and only successful attempt.

Highly Recommended.

The Woman chanced into a movie house the other day in the middle of the feature picture. So at the end of the film she had to sit through the announcements for the next week. The picture for the following week happened to be an adaptation of a popular and very sensational novel, and as its title was flashed upon the screen the lady next to the Woman grasped her arm in sudden excitement.

"Oh!" she gasped, "they've made a picture of it. Oh! It's dreadful! It's terrible! Have you read the book? You must see it."—Chicago Journal

WONDERFUL BARGAINS

See Our Windows at 4, 6 and 10 East Ave.

$ DOLLAR DAY $

Thursday, Friday and Saturday

BLOISE'S SHOE STORE CANDY SHOP

East Avenue, WELLSBORO, PA.

BOYS DON'T WANT THRILLERS

Tales of Wild Adventure Seemingly Only Interest the Middle-Aged Man of Today.

No longer do the tales of "Little Sure Shot," "Deadwood Dick" and other old-time terrors of the prairies interest the youth of the rising generation, observes the New York World. This has been demonstrated since the collection of Beadle's dime novels was placed in the public library. It had been expected that there would be a rush of young people to see the old thrillers, and at least one society that takes upon itself the care and supervision of public morals was moved to rise in protest against debauching the mind of youth. However, in the month in which these books have been on show, less than 10 per cent of the visitors has been under the age of sixteen.

Attendants keep a tally, and during the time the Beadle books have been displayed there have been 1,427 persons in to see them. While the tally as to ages is not kept, it is the consensus of attendants that hardly more than 100 have been minors. In the next room, however, where the baseball collection has been displayed, more than half the visitors are children. During July there were 9,643 who visited the display.

The Beadle collection has been attractive chiefly to the middle aged. Men of dignified bearing, often in pairs, have gone the rounds of the showcases, chuckling over the titles.

"It's like renewing youth," is a frequent comment.

PERSECUTION OF NO AVAIL

Oldtimer Tells of Efforts to Exterminate Sparrows, Which Were Worse Than Useless.

Watching an elderly man scattering cracked corn to City Hall park sparrows the other day stirred a reminiscent vein in one of the bench occupants.

"They treat sparrows differently than they did twenty-five years ago," he said. "Guess they discovered they couldn't get rid of them and decided to make them comfortable.

"A quarter of a century ago many communities made determined efforts to kill off sparrows. State and county authorities offered bounties of one cent a head for the birds. Boys made considerable pocket money shooting the creatures and in places men made a business of trapping them. They'd spread great nets over the roofs of barns and then rout the birds from their roosts.

"But it was no use. Organized warfare on the birds made inroads only in the county treasuries and the bounty was declared off. Now they feed the sparrows. Times sure do change."—New York Sun.

Buttermilk "Spree" Is New.

The buttermilk spree is a late sport.

There are several places downtown where a person can drink buttermilk to repletion upon payment of a nickel, a perfectly safe venture for the vendor so far as the writer is concerned, by the way. This has been the impulse for a daring wager during the last few weeks.

Two neighbor ladies recently engaged in a sewing match, each concocting a shirt for her husband, the last to finish her task to buy the buttermilk for both.

Truly these be degenerate days, when respectable matrons can dissipate like that, unnoticed and unreproved. But, of course, the innocent husbands have to suffer the real penalty. They have to wear the shirts.—Portland Oregonian.

—You never can tell. There is always more discord in a church than even the choir would indicate.

—If people were as infallible as nature everything would move along smoothly.

"I Spent $1.25 on Rat-Snap and Saved the Price of a Hog."

James McGuire, famous Hog Raiser of New Jersey, says, "I advise every farmer troubled with rats to use RAT-SNAP. Tried everything to get rid of rats. Spent $1.25 on RAT-SNAP. Figured the rats it killed saved the price of a hog." RAT-SNAP comes in cake form. No mixing with other food. Cats and dogs won't touch it. Three sizes, 35¢, 65¢, $1.25. Sold and guaranteed by W. W. Lowell & Son and Corner Drug Store.—Oct.

$1 DAY BARGAINS

Leather Gloves, per pair $1.00
Foot Balls, each $1.00

12-Gage Shells
Smokeless Powder, $1.00

Air Rifles $1.00

10 Per Cent. on All Goods

Harry R. Atherton

$ DAY SPECIALS

—AT—

Wellsboro Electric Shoe Repair Shop

For THURSDAY, FRIDAY & SATURDAY

100 Cakes Larkin Army Soap, $1.00
1 pair Men's Sewed Taps, . . $1.00
2 pair Men's Rubber Heels, . . $1.00
2 pair Ladies' Rubber Heels, . . $1.00

Building Material

SHINGLES, SHINGLES—

A car load of 50-year 18-inch British Columbia Wood Shingles and a car load of 16-inch Rite Grade, Extra Clear, Red Cedar Shingles are expected to arrive at my mill in a few days. Don't buy until you get my prices.

Alpha, the guaranteed Portland Cement. Tested hourly. Government has used hundreds of thousands of barrels.

We are also agents for Paroid Roofing.

Hemlock Lumber and Kindling Wood for sale.

Machine work that satisfies. Ours excels in every way. Estimates on application.

Come and inspect, buy and be suited. No need to sacrifice quality in economizing. Come here. We are keen for your patronage.

L. B. MARVIN

MILL ON TIOGA STREET

Frank Cameron Magazine Agency.

Renew your old subscriptions and send in your new subscriptions to us. We are ready to give you the latest clubbing offers of all the popular magazines. For the teacher the educational magazines are beginning the year with the September number. Now is the time to subscribe. All orders will be promptly attended to. We solicit your business. Address, FRANK CAMERON, Wellsboro, Pa. Farmers' Phone 118-B.—Sept. 7-tf.

Dissolution. Notice.

Notice is hereby given that on the 25th day of September, 1922, the F. B. PECK HARDWARE COMPANY filed in the Court of Common Pleas for Tioga county, its petition praying for a decree of dissolution and that a hearing upon said application for dissolution has been fixed by said court for MONDAY, OCTOBER 30, at 1 o'clock p. m., when and where all persons interested may attend and show cause against the granting of the prayer of the said petitioner, if they so desire. SHERWOOD & OWLETT, Attorneys for Petitioner.
Sept. 28-3t

Notice of Special Election.

In the School District of the Township of Charleston, Tioga county, Pennsylvania.

Notice is hereby given to the qualified electors of the School District of the Township of Charleston, Tioga county, Pennsylvania, that a special election will be held at the place for holding the elections in said township on TUESDAY, the 7th day of NOVEMBER, 1922, between the hours of 7:00 a. m. and 7:00 p. m., for the purpose of obtaining their assent to or rejection of a proposition to increase the bonded indebtedness of the said School District of the TOWNSHIP of Charleston.

The last adjusted valuation of all property assessed for taxation in the said School District of the Township of Charleston is $936,565.00.

The existing indebtedness of said School District of the Township of Charleston is as follows:

Bonded debt	$12,500.00
Short term notes	14,500.00
Resources in cash in the treasury	2,905.12
Due from the State of Pennsylvania, about	6,000.00
Total resources	10,905.12
Leaving liabilities in excess of resources	$16,094.87

The amount of the proposed increase of the bonded indebtedness of said School District of the Township of Charleston is $14,000.00, which would make the total indebtedness of $26,500.00.

The present bonded indebtedness of said School District is one and eight hundred seventy-five one-thousandths per cent. (.01875) of the last assessed valuation.

The proposed increase of bonded indebtedness together with the present bonded indebtedness will make a total bonded indebtedness of said School District of three and one hundred sixty-six one-thousandths (.03166) per cent. of the last assessed valuation.

The purpose of the proposed increase of indebtedness is to raise money through the sale of bonds of the said School District of the Township of Charleston, the proceeds to be used for the purpose of paying said short term notes and for the erection and equipment of a new two-room school house building at Round Top in said Charleston School District, as recommended by the Superintendent of Instruction of the Commonwealth of Pennsylvania.

ANNA E. SCHEELEY,
President of the Board of School Directors of the School District of the Township of Charleston, Tioga county, Pennsylvania.
Mrs. CLARA PATTERSON, Secretary
Sept. 28-3t.

NEWSPAPER ARCHIVE®
NEWSPAPER ARCHIVE®

$ SPECIALS $

The New Model and Dry Goods and Clothing Store offers in addition to the articles offered in the Agitator, October 4, 1922, for the three Dollar Days, Oct. 5, 6 and 7:

One pair Double Blankets, $1.75 value at $1.00
One Child's Gingham or Organdy Dress, $1.75 value....$1.00
Five yard Irish Linen Toweling, 25c per yd. value....$1.00
Two Infant's Woolen Shirts, $1.50 value at $1.00
Two Child's Rompers, $1.50 value at....$1.00
Four Pillow Cases, $1.50 value at $1.00
One Silk Camisole, $1.50 value at $1.00
Eight yard Outing Flannel, white or colored, $1.40 value $1.00
Eight pair Children's Stockings in black, brown and white, all sizes at $1.00
Two pair Men's Mittens, $1.50 value at $1.00
One pair Women's and Misses Champion Bals Shoes in white only at $1.00
One pair Boy's Knee Pants, $1.50 value at $1.00
Special: One dollar off on one lot of fifty Ladies $4.00 Skirts, pleated, striped and plain.
One dollar off on one lot of $4.00 Quilts.

The New Model Dry Goods & Clothing Store

P. KLEIMAN, Prop'r.

Second Door from the First National Bank

DROUGHT WILL CONTINUE

Altoona Weather Prophet Pins Faith on Moon as Forecaster.

Reports received by the State Water Supply Commission indicate that many springs in Pennsylvania are becoming dry, and that the supply of water in numerous small lakes and ponds is diminishing as a result of the drought. Some of the reports indicate one of the dryest summers in years in portions of the west and northwestern sections of the State, while farmers have delayed fall plowing as late as possible in the hope of rainfall.

Secretary Fred Rasmussen, of the State Department of Agriculture, says the drought is costing the farmers of Pennsylvania hundreds of thousands of dollars in loss of pasturage and deterioration of crops.

The loss of pasturage, Secretary Rasmussen says, hits the farmers particularly hard, because it comes at a time when the grain which they must buy to feed cattle is high, while the prices of their own crops are at low ebb. Apple and potato crops are seriously affected.

"Apples and potatoes are drying up," said Secretary Rasmussen, "and it is estimated both will be only three-fourths of normal size."

Does the moon govern the rainfall or merely forecast the rainfall or the lack of rainfall? That there is some connection between the moon and the weather is a belief as ancient as the human family itself.

An Altoona man, aged 75 years, pins his faith to the theory that the moon can be safely followed as a weather guide. He was brought up in the country where generations of his forebearers looked to the new moon each month to tell them what the weather would be like for the succeeding twenty-eight days.

To show that he has full confidence in the new moon theory he censured the prediction that the present drought will continue until October 20th, at least. There may be slight showers in the meantime but no good soaking rain such as is needed to replenish the streams and wells.

He states that generally speaking when the new moon makes its advent near the hour of midnight the succeeding month is likely to be devoid of much rainfall. In addition if the fourth, fifth an sixth day of the new moon are dry, the forecast is strengthened.

Then there is a third theory. That relates to the position of the new moon. If the horn point sideways, making the new moon look as if it were tilted to one side and the water has been spilled out, there will be no rain, he says.

At a conference held by the State Fuel Commission in Philadelphia last Friday, Chairman Ainey issued a statement in which he gave warning that the full power of the State would be used to expose any retail dealer who, the commission feels, is attempting to gouge the public in the price of household sizes of coal.

—Some waiters make more money than the fellows who give them the biggest tips.

South Delmar Doings.

Wellsboro, R. D. 6, Oct. 4.—Mr. and Mrs. S. S. Steele, of Elmira, were calling on old friends and neighbors here last Sunday.

Mr. and Mrs. Victor Johnson, Mrs. Ruth Phelps and Ransom Phelps recently motored to Port Allegany and visited friends.

Ross Christian, of Linden, Pa., was a Sunday guest of his parents, Mr. and Mrs. J. E. Christian.

Rev. C. C. Shippen is attending Conference this week.

Mr. Warren, teacher of the Shippen school, has moved into Fred Holmes' house.

A farewell surprise party was held at the home of Fred Wetherbee last Monday evening. Mr. Wetherbee will soon move to Wellsboro to reside. They will be greatly missed here, especially in church work.

The Shippen school reunion was held last week at the home of William Hazleton. There were 128 people in attendance, and all report an enjoyable time.

Mrs. Kingsbury, recently of Stony Fork, who is nearly helpless, has come to the home of her brother, H. G. Mitchell to be cared for.

Mr. and Mrs. Eugene English, Jr., visited her parents, Mr. and Mrs. Orin Smith, in Mansfield, last Sunday.

Fake Champagne With Real Kick.

Champagne that defies detection—sparkles and has a real kick—is being manufactured synthetically in New York city and sold at a profit of 3800 per cent, a federal prohibition enforcement officer has discovered.

Insufficient evidence, the officer says, prevents an arrest by his forces. He has written to the department in Washington recommending that the firm's request for a permit to store wine for the legitimate trade de denied.

The champagne, he said, is a real chemical accomplishment and is manufactured at a cost of $1.75 a quart. It is sold to discriminating trade at $40 a bottle.

"This fake champagne fits in perfectly with its environment," says the Philadelphia Record editorially: "It just naturally belongs to this age of fake, or synthetic, virtue. It is the perfect product of our synthetic prohibition, which costs the general public so much and is worth so little. The thirsty spendthrifts who buy this fake wine are foolish, of course; but are the dry enthusiasts who waste the nation's millions for the artificial virtue of enforced temperance any wiser? There is nothing moral about this story, but there is a moral to it."

Asaph—Ansonia Charge.

The Ladies' Aid Society of Asaph M. E. church met with Mrs. Ed. Akins last Thursday with twenty-six of the twenty-nine members present. Proceeds, $7.10. The next meeting will be held at Mrs. C. L. Schoonover's home next Thursday. Everyone is cordially invited to attend.

On Saturday evening, October 14th, there will be a noted Hawaiian speaker, Miss Lottie Tillotson, at Ansonia, who will appear in native costume while giving her lecture. Adults, 20 cents; children, 10 cents. Benefit of M. E. church. Don't fail to hear her.

The Ladies' Aid will give a chicken-pie supper at the Asaph Grange Hall to-morrow (Friday) evening from 6 to 9. Adults, 25 cents; children, 15 cents. The public is invited.

There will be no services at either charge next Sunday.

—Life is something else besides just living.

RUSH OF ALIENS TOWARD AMERICA

Liners Full of Immigrants Racing Across Atlantic.

HORDES ARE SEEKING FREEDOM

Must Land Before the Quotas for Their Respective Nationalities Are Filled, so Vessels Wait Outside New York Harbor Until Midnight When the Bars Are Let Down for Another Month—Quotas of Africa, Palestine, Greece, Albania and Armenia Filled.

Racing across the Atlantic toward the gates of the United States, scores of huge ocean liners have been breaking all speed records in a effort to land their cargoes of human freight before the immigration bars go up again. These races mean freedom to the fleeing hordes from war-torn and poverty stricken Europe and Asia, provided they can land before the quota for their particular nationality is filled. Otherwise, they must return again to the land from which they fled, their earnings spent, and with the chance for freedom in the land of promise barred to them.

While the big rush of immigrants began July 1, when the bars were let down after an almost complete stoppage of immigration, it continues to a lesser degree each month, and will continue until the annual quotas are filled. July 1 opened a fresh page and every steamship company broke all records to land as many immigrants as possible. Then the bars went up for a month until August 1, when the race was continued, and the first of each succeeding month will see the same mad rush to enter the gates of the promised land, until word comes from Washington that the entire quota is filled, and then there will be no admissions until July 1, 1923.

Determined by Quotas.

America's present immigrant policy allows to enter every year as immigrants only three per cent of the natives of any one country resident in the United States at the time of the census of 1910. The quota for 1921-22, the fiscal year ending June 30, was almost completely filled in the first five months, there being a provision that 20 per cent of the yearly quota may be admitted each month until the quota has been filled. Hence, since that time the bars had been up and immigration had been at a standstill. But July 1 meant another year, and another quota.

Already the quotas of Africa, Palestine, Greece, Albania, Armenia, and "other Asia" are filled. For a month no more natives of these countries will be admitted, and then will start a new rush. In fact, steamships on the other side of the Atlantic are preparing their sailing schedules so that they may slip in as soon as the bars are again lifted.

Arriving on this side, the ships lie outside the harbor until after midnight on the day when the bars are let down, and then comes the last and most exciting dash to land their passengers at quarantine, where the immigrant leaves the vessel and boards one of the huge barges which stand alongside to take them to Ellis Island.

Examined at Ellis Island.

Ellis Island, the gateway to America, is the borderland to the immigrant. Once past the island, and all is well, but to many Ellis Island is their one glimpse of the promised land. Nearly every nationality under the sun may be found at the island, either newly arrived or else being held for observation. A veritable babel of tongues is heard, for few of the immigrants are so frightened by the strangeness of their new surroundings that they cannot talk.

At Ellis Island the immigrants are classified and tagged, and undergo a most searching physical, mental, and financial examination. Dreaded typhus, trachoma, and other diseases are carefully guarded against, and any immigrant showing the slightest symptom of any of these diseases is immediately barred. A staff of trained physicians and nurses is constantly on duty to guard against any one with communicable diseases slipping in.

Uncle Sam is also very particular about the financial resources of the aliens who are constantly knocking at the gates, and unless they can prove that they will not become public charges they are refused admittance. Many, using their life savings to pay for their transportation, and not knowing of the stringent rulings, are turned back, to begin life all over again in the towns which they had hoped to leave far behind them.

Mentality tests are no less severe, so, even though the vessel carrying him does win the race, the immigrant is never sure that he will walk past the gates into the promised land until he has passed the tests at Ellis Island and pronounced fit to become a citizen of the United States.

Many Brides Arrive.

A noticeable thing about the shiploads of immigrants constantly arriving is the number of brides coming to meet their husbands. Many of these are "picture brides," most of whom have never seen their prospective mates. They have exchanged pictures, carried on their love making by letter, and now arrive, each one wearing some distinguishing mark so that "he," waiting anxiously at the gangplank, may be able to recognize "her."

In one corner of the huge waiting room at the island may be seen an Italian mother, clad in the picturesque costume of the Italian peasant, waiting for her son to come and tell the officials that he will take care of her. In another part of the room may be a Russian peasant, clad almost in rags, but rags are forgotten when she is clasped to the arms of the daughter, who, dressed in silk, tawdry though it may be, typifies America to the tired old woman who has seen so much disease and poverty in her homeland.

Tragedies Are Frequent.

But Ellis Island is not always a scene of bustling excitement and joyful reunions. There are many tragedies there, also. The old man who has saved his money to make the trip to America is turned back at the gates because he has no means of support should he be allowed to enter. The wife, coming to her husband who had preceded her to the land of the free, is doomed to return to Europe again because she is tubercular or carries typhus germs.

Even families are separated, some children being permitted to enter while others are barred. It is a real tragedy, this breaking up of homes, and the disappointment which takes the place of expectancy. But the immigration laws are strict, and it is seldom that the decisions of the Ellis Island officials are over-ruled by the Department of Labor heads at Washington.

Those who land, however, after the exciting race is over, and the tests at the island have been passed, land with one qualification which is paramount. That is loyalty to their new land. No matter from where they come, they bow to America as their new home, the land which frees them from starvation, persecution, and poverty. They are bewildered by the rush and noise of the great metropolis, but they start, for the most part, with one great qualification of the American, a love for America and its ideals.

CIRCLING RIM OF U. S. WITH EMPTY POCKETS

"Leonard Day" arrived in New York the other day with his scrip, staff and Airedale pal, Kenwyn Radio. "Day," a newspaper man, submitted to a San Francisco publisher last fall a romantic tale of a man who walked about the rim of the United States without a cent in his pocket, refraining from asking any favors except to request a drink of water or a match. The publisher said the tale was "impossible"; so Day (an assumed name) started out to prove it otherwise. So far he has reached New York, still penniless, without having asked favors, walking all the time on the principal highways, refusing all offers of a "lift." Three Airedale terriers have "petered out" and died on the trip. Kenwyn Radio was presented to him by Fred C. Havens of New Brunswick, N. J., a dog fancier who shared shelter with him during a rain and refused to let Day leave town without a dog.

When Day completes the trip the publisher will publish the "impossible" book—and also Day wins $6,500 in cash.

ENOCH ARDEN GETS THE GATE

Long Missing North Carolina Man Returns—Wife Calls Police.

When Mrs. Mattie Wilson of Goldsboro, N. C., applied to the police to protect her from her long missing husband, Fred Wilson, the husband began to get an idea that he was not cast for the role of either Enoch Arden or the Prodigal Son.

Five years ago Fred left home. Later he was reported to have died in New York city of the flu. The other day he turned up hale and hearty.

Instead of getting a cordial welcome from his wife she ordered him away from the house. When he persisted in his efforts to be friendly she appealed to the police.

Woman Gored by Mad Cow.

An infuriated cow chasing a dog which had attacked her calf gored Mrs. Howard McCorkle of Lenni, Pa., so badly that she was in a serious condition. The cow was being led by a halter hitched to a wagon with the calf inside when Mrs. McCorkle came along the road with her collie. The dog jumped playfully at the calf when the cow broke away and started for the dog. Mrs. McCorkle, in an attempt to save her pet, was cornered along the railroad tracks, knocked down and stamped upon.

Modern English.

A lady who is so fond of her home that she stays therein the year round was assailed by a conventional friend in conventional language.

"I knew that you usually wintered here," she said, "but was astonished to hear that you had summered here."

"I have not only wintered here and summered here," replied the unfashionable one, "but I will astonish you still further when I tell you that I always fall here and have sometimes sprung here."—Milwaukee Sentinel.

"It Must Have Been Dead at Least 6 Months But Didn't Smell."

"Saw a big rat in our cellar last Fall," writes Mrs. Joanny, "and bought a 35c cake of RAT-SNAP, broke it up into small pieces. Last week while moving we came across the dead rat. Must have been dead six months, didn't smell. RAT-SNAP is wonderful." Three sizes, 35c, 65c, $1.25. Sold and guaranteed by W. W. Lowell & Son and Corner Drug Store.—Oct.

At any Shoe Dealer's with an E-J Sign in the Window

Why E-J Boys' and Girls' Shoes Last So Long

E-J's for children are special "boy and girl shoes." "Boy and girl" experts design them and build them to meet "boy and girl" requirements.

They not only insure healthful development but, because of E-J tanned leather and extra E-J reinforcement at the right places, they stand the knocks as no other shoes will.

Put your children into E-J's and save money.

ENDICOTT-JOHNSON

—A violin, supposed to be almost beyond price in value, is in the possession of a family named Burke, of Canton. It bears the stamp, "Antonius Stradivarius Cromonefis, Facie bat Anno 17—." The last two figures in the year are completely faded out, but it was evidently made in the seventeenth century. At the present time it is played in various musical programs at Canton by a local violinist.

Music Store
DOLLAR DAY
SPECIALS

Thursday, Friday, Saturday

Two 75c Records for One Dollar.
Two 75c Mouth Organs for One Dollar.
Four 30c pieces of Sheet Music for One Dollar.
One $1.25 Q. R. S. Music Roll for One Dollar.

CHAS. A. FOCHT CO.

On October 5, 6 and 7

every article in our store will be

Discounted 10 Per Cent. For Cash

Buy your hardware then and save money.

W. W. LOWELL & SON

Dollar Day Specials
At FULLWOOD'S
Two Regular 75c Okeh Records
FOR $1.00

We will also allow $1.00 off on any article in our stock on purchase price of which amounts to over $10.00.

FULLWOOD, The Jeweler

The Style-Craft Double Store

63-65 Main Street

HAPPY ROLLICKING DOLLARS

Find true delight in knowing how much real value they'll buy at this store, Thursday, Friday and Saturday of this week. You owe it to yourself and your dollars to make a careful survey of our prices.

Below We List a Few of the Big Values We Are Offering:

$1.00 Reduction on Every $10.00 Spent in Our Ready to Wear Department.

Two 59c Bath Towels and one Wash Cloth....$1.00
Two pairs 75c Lisle Hose, black or cordovan....$1.00
Two pairs Infants' 59c non-shrinkable Lamb's Wool Hose $1.00
Woman's Silk Hose, black, white or cordovan....$1.00
Men's Fancy Bordered Handkerchief's, 35c quality, 4 ....$1.00
Three 50c Gauze Vests $1.00
Woman's Union Suits $1.50 value, high neck, long sleeve, and ankle length....$1.00
Three pairs Boys' 50c Ribbed Hose, sizes up to 11½ $1.00

$1

Boys' Wash Suits, $1.50 and $2.25 value....$1.00
Two 59c Batiste Bloomers $1.00
Bungalow Aprons....$1.00
$1.25 Wool Serge, black, navy, brown and burgundy $1.00
Two 59c De Bevoire Brassiere $1.00
11 balls Dexter's Mercerized Cotton $1.00
5 yards, all Linen Crash $1.00
$1.50 Two Clasp Chamoisette Gloves, black, grey, tan and white $1.00

$1.00 Reduction on Every $10.00 Spent in Our Silk and Wool Dress Goods Department.

Be Sure to See the Many Values We Are Offering

MATHERS & MARCH

WELLSBORO, PA.

OCT 1 9 2 2

NEWSPAPER ARCHIVE®

The Gazette.

WELLSBORO, PA.

Entered as second-class matter Nov. 28, 1887, at the Postoffice at Wellsboro, Pa., under the Act of March 3, 1879.

Published every Thursday in the Postoffice Block, Main St., by FRANK CONEVERY, Editor and Owner.

SUBSCRIPTION PRICE.

One Year	$2.00
Six Months	1.00
Three Months	.50
Single Copies	.05

No subscriptions accepted for less than three months.

FRANK CONEVERY - Editor and Owner

THURSDAY, OCT. 5, 1922.

Pennsylvania will be represented at the New Orleans convention of the American Legion, October 16 to 20, by a delegation that will outnumber that of any other State. It is entitled to sixty-two, one more than New York.

Four persons in the United States reported incomes for the year ended Dec. 31, 1920, of $5,000,000 or over, two residing in New York and two in Michigan. The net income of the four was $29,919,977, or an average of $7,479,994. Thirty-three persons in the United States filed returns showing an income of $1,000,000 or more.

The government forecasts a 3,000,000,000 bushel corn crop, the largest, with three exceptions, in the history of American farming. Supplementing this there is the prospect of 200,000,000 bushels of apples, a rye crop larger by one-fifth than last year, the second largest potato crop on record, about 190,000,000 more bushels of oats than a year ago, and so on through most of the list of farm products.

A Washington dispatch says that the disappearance of large quantities of seized liquors from the Department of Justice during the administration of A. Mitchell Palmer, Democrat, as Attorney-General was severely condemned by the regular grand jury of the District of Columbia Supreme Court on Monday. The grand jury declared that while testimony before it was insufficient to warrant indictments, it disclosed that the liquors in question had been disposed of by officers and employees of the Department of Justice "with the sanction and approval of those in higher authority at that time," namely between April 4, 1918, and September 11, 1920.

FARMER NEEDS ORGANIZATION

He Gets Only 28 Cents Out of Every Dollar Paid for His Produce.

There is only one way to change the agricultural situation for the better, according to Sydney Anderson, representative in Congress from Minnesota and chairman of the joint commission of agricultural inquiry, speaking at Farm and Home Bureau Day at the State fair. In order to place the farming business on a plane of prosperity equal to that of other industry, farmers must organize, he asserted.

Congressman Anderson wasn't using generalities. He gave fact after fact and figure after figure to support his contention. His position as chairman of the important commission gave strength to his arguments. Marketing and distribution of farm products takes too much of the money which rightfully should go to the farmer, he declared, and said the only relief in sight was through organization.

Today the farmer gets an average of 28 cents of the consumer's dollars. Where does the other 72 cents go? It goes into the profits of handlers of farm products and to maintain middlemen organizations, Mr. Anderson said. The portion the farmer gets is too little for the work he does; transportation and distribution cost too much. The only way in which the farmer can secure more is through his own organization and control of his products.

That, in brief, was the main argument of Congressman Anderson. Coming as it does from the man who more than any other has studied the agricultural economic situation, it commands the attention of farmers and merits of their consideration. If Mr. Anderson believes so thoroughly in agricultural organization, it is a pretty good reason why every farmer should support the movement.

—Life is something else besides just living.

Cain-Bernkopf, Inc.

THURSDAY, FRIDAY AND SATURDAY

Cain-Bernkopf, Inc.

DOLLAR DAY

We offer for TO-DAY, FRIDAY and SATURDAY, Wellsboro's Three Big Dollar Days, Exceptional Bargains in Every Section of this Big Store.

Many of our Best Values are not advertised; on others quantities are small and will be sold out quickly.

SO COME EARLY — Look for the Yellow Signs

Men's $1.98 to $2.50 Glastenbury WOOL UNDERWEAR $1.29
Broken sizes in medium weight Shirts and Drawers and small sizes only in the heavy weight of this celebrated All Wool Underwear.

$1.25 to $1.89 HOUSE DRESSES $1.00
Striped and Checked Ginghams and Percales in neat styles. All sizes.

$1.25 BUNGALOW APRONS $1.00
Checked and Striped Gingham Aprons. Well made. Cut full.

Infant's White 50c Cashmere Hose 37c
Excellent value. All Wool, all sizes.

Wool Knitting Yarn Skein, 59c
Excellent quality. 14 different colors.

COATS AND SUITS
Values to $25.00 $8.98
Extraordinary values for these 3 days only.

Coats, Dresses, Skirts
Values to $12.50 $3.98
See the Special Garments at these prices.

13c Apron Ginghams 10c
Staple Checks in various sizes.

$1.98 Silk Georgette $1.39
Choice of many shades, 36 inches wide. Excellent quality.

GEORGETTE WAISTS
Values up to $6.75 $2.69 | Values up to $16.50 $4.69
Navy, Black, Flesh and other colors. Many styles. All sizes.

98c WAISTS 2 for $1.00
White Voile and Checked Gingham Waists.

98c WAISTS 77c
White Voile and Striped Dimity Waists. Large assortment.

$1.98 to $2.98 Lingerie Waists $1.00
Of Fine Voile and Striped Dimity, many ruffle trimmed, in regular and stout sizes.

DRESS GINGHAMS
5 Yards for $1.00
Best quality Dress Gingham, 27 inches wide. A good range of colors and patterns.

8c and 10c Torchon and Imitation Cluny Lace, 5c
Torchon Lace and Insertion, various widths.

ORGANDIE COLLARS 19c
50c Values
Many designs, extra fine quality organdie, handsomely embroidered.

Infants' Rubber Pants 3 for $1.00
In Flesh and natural. Well made with rubber top and knees.

50c to 89c Ratines 39c
Fancy stripes, White and plain colors.

Table of MUSLIN UNDERWEAR at Special Prices

8 COTTON BATTS 15c Value $1.00
A very special value.

Men's Fleeced Union Suits, $1.00
VERY SPECIAL
All sizes in fleeced ribbed Union Suits for men.

Men's 75c B. V. D. Separate Garments 3 for $1.00
Just a few Shirts and Drawers at this unheard of price.

Boys' Blouses and Shirts
Values up to $1.50 2 for $1.00
In White, Stripes and plain colors. Mostly neckband styles

Men's 79c Ties 2 for $1.00
Choice of large line of good patterns.

Men's 35c and 50c Hose 25c
Onyx, Gorden and Conqueror brands in Lisle. Black and colors.

Women's $1.50 Silk Stripe Union Suits $1.00
Good medium weight garment for Fall wear—exceptionally well finished.

Stevens All Linen Toweling
29c Quality 22c — 35c Quality 27c
17 inches wide. 22 inches wide.
This well known All-Linen Crash at these exceptional prices.

Sale of Cretonnes, 29¢
50c to 69c Values
Light and dark colors, beautiful designs. 36 inches wide.
65c to 85c Cretonnes ..... 42¢
75c to 98c Cretonnes ..... 59¢

Women's 25c Knit Vests 5 for $1.00
Bodice and band top styles.

Women's 50c Union Suits 3 for $1.00
Bodice and band tops—splendid quality.

$2.50 to $5.98 WOOL PLAIDS $1.79
40 to 58 inches wide, all dark colors. Suitable for Fall. Medium and heavy weights. Very special bargain. Choice of 8 patterns.

Good Heavy Cotton Blanket $1.00
Size 50x72 in Gray, White and Tan with colored borders.

Gray and Tan Blankets $1.98
Size 60x76 with colored borders.

Gray and Tan Blankets $2.50
Size 72x80, with colored borders.

Large, Heavy, Handsome Plaid Blankets $2.98
Very special value in a large 70x80 Plaid Blanket. Many patterns and colors.

$2.25 to $2.75 Wool Dress Goods $1.39
Short lengths in All Wool Ottoman, All Wool Taffeta and French Serge. 38 to 42 inches wide.

Women's 35c Cotton Hose 6 Pairs for $1.00
In Black and White, all sizes.

WASH DRESSES
Values to $14.50 $4.98 — Values to $12.50 $2.98
Final closing out price on balance of Voile, Pongee and Organdie Dresses. See these Bargains!

5 COTTON BATTS 25c Values $1.00
Splendid quality, pure White Cotton.

$1.00 OFF ON ANY NEW FALL COAT, SUIT OR DRESS $1.00
AT $14.50 OR OVER
Remember that our Regular Prices are the Lowest and Assortments the Largest shown in Tioga county.

WASH DRESSES $1.00
Of Voile in various colors.

WASH SKIRTS $1.00
Of White Linene and Gaberdine.

Summer Wash Goods
Values up to $1.25
4 Yards for $1.00
Clean-up price on balance of our Summer Wash Goods, including Batistes, Spider Mulls, Voiles, etc. It will pay you to buy now and keep them for next summer.

$1.25 TOILET GOODS
Choice of any 5 $1.00
25c bar Resinol Soap.
25c bar Woodbury Soap.
25c can Mavis Talcum.
25c tube D & R Cold Cream.
25c Kolynos Tooth Paste.

$1.50 SILK AND WOOL HOSE 98c
Camel and Gray mixed Hose. Yer special.

75c MUSLIN SKIRTS 2 for $1.00
Embroidery trimmed, cut full. Well made.

RUTH DOUBLE MESH HAIR NETS 3 for 25c
Best Hair Nets sold in Wellsboro, large and strong. All collors except gray.

Very Special CAIN-BERNKOPF CORSETS $1.00
Several styles, Flesh and White—exceptional values.

$1.25 MUSLIN CHEMISE AND SKIRTS $1.00
Lace trimmed. Excellent values.

Women's Fleeced Union Suits SPECIAL 98¢
Band top, sleeveless and Dutch neck, short sleeve, and high neck long sleeve. Excellent quality.

WARNER'S 59¢ to 75¢ BRASSIERES 2 for $1.00
In Flesh and White. Front and back fasteners.

WOMEN'S $1.98 SILK AND WOOL HOSIERY $1.00
Black Wool Hosiery with silk stripe.

Curtain Marquisettes, 19c
25c to 35c Values
White and Ecru, 36 inches wide. Many patterns.
65c to 89c MARQUISETTES 29c
75c to 98c MARQUISETTES 49c
RUGS $1.00—Good Quality Tapestry Rugs 27x54

59c CHEMISE 2 for $1.00
Flesh or White Batiste, lace trimmed or plain tailored.

CHILDREN'S UNION SUITS SPECIAL 79¢
Fleeced and ribbed garments, high neck and long sleeve.

WARNER'S $3.00 CORSETS $2.00
Save $1.00. Sizes up to 26. Flesh and White Coutel.

98c CHEMISE 83c
Lace or embroidery trimmed.

CHILDREN'S 39c SOCKS 19c

WOMEN'S $1.50 SILK HOSE $1.00
Splendid quality, made with wide tailored seam in back.

98c HEATHER WOOL HOSE 66c
In Brown, Blue and gray, handsomely clocked. Also Silk Hose, ribbed and clocked.

GOSSARD 75c to $1.50 BRASSIERES 59c
Broken sizes. Various styles. Excellent values.

COLORED OUTING FLANNEL
15c Values
13c Yard—8 Yards for $1.00
27 inches wide in various colored stripes. Good quality.

Cain-Bernkopf Inc.
WELLSBORO - PA.

10 Per Cent. Discount on Notions
For these 3 days only, we will sell our entire line of Notions at a discount of 10 per cent.

SPECIALS for Booster Days
OCT. 5-6-7

13 Cakes 10c Soap $1.00
Pipe, Tobacco and Pipe Cleaners, $1.20 ..... 69c
Auto Strop Razor, $1.00 ... 89c
New Improved Gillette Razor, $5.00 ..... $4.49
Garden Court Face Powder, (Powder Puff Free) ... 50c
5 Cans Johnsons Baby Powder, $1.25 ..... $1.00
4 Tubes Johnsons Shaving Cream, $1.40 ..... $1.00
Tooth Brush 40c. Tooth Paste 30c, both for 60c
Penslar Cold Tablets, (Box E. Z. Liver Pills Free) 25c
1 dozen Single Mesh Hair Nets $1.00

MORTIMER A. KENTCH
PHARMACIST

CABINET BARS RAIDS AT SEA.

Dry Cruisers Instructed to Stay Within the Three Mile Limit.

"The recent activities of the so-called Prohibition navy beyond the three-mile limit have been generally in transgression of international law, and their continuance under the new Tariff Act would none the less be in transgression of international law," says the New York World. "President Harding's Cabinet was well advised at Tuesday's meeting in deciding to put a stop to it. The peace of the Nation with the world is rightly considered of more importance than the fanatical dictates of the Anti-Saloon League imposed upon a cringing Congress."

A Washington dispatch in commenting on the action of the Cabinet regarding the enforcement of the Prohibition act on the seas, says that the stopping and seizure of rum-running vessels will be permitted only when it is established that such vessels are in actual touch with the coast by means of their own small boats and crews.

So sweeping will be the new restrictive orders that ships lying outside the three-mile limit, and in short contact by means of shore boats cannot be molested.

The freedom of the seas to all foreign vessels outside the prescribed limit is assured by action of the Cabinet, which made the following official announcement:

"There are some authorizations of law which, if carried out, would probably involve us in some international embarrassment. Frequently municipal and local laws dealing with the situation are not in harmony with international law, and it was decided at the Cabinet meeting that the Prohibition Enforcement Bureau of the Government would be cautioned not to stop or search vessels beyond the three-mile limit, except in instances where ships beyond that limit are in touch with the shore through their own crew and small ships.

"There are some negotiations going on relating to an agreement as to how far, by mutual consent, the policy of search and seizure should go on.

"The government is not going to allow a policy of over-zealous enforcement to involve us in international difficulties."

—Thomas J. Birmingham, a faithful and well known rural mail carrier of Morris, recently enjoyed a well earned two weeks' vacation, during which time his wife substituted for him. Last week Mrs. Birmingham served as a traverse juror at the regular term of court held in Wellsboro.

Fire Prevention Day.

"I urge all citizens to observe Monday, Oct. 9th, the anniversary of the great Chicago fire of 1871, as Fire Prevention Day," says President Harding. "Our fire waste reaches figures, year after year, which are not approached in any other country in the world. The figures are so huge as to be appalling. There ought to be special effort to minimize such losses. Four losses in the United States amounted to a sum sufficient to pay one-half the interest on the national debt.

"I suggest the special desirability of impressing upon teachers and pupils in our schools, and all workers in industrial establishments, the importance of precautionary measures for avoidance of fires. By such measures, there will be a saving of many hundreds of human lives now needlessly sacrificed."

Pedestrians on Highways in Danger.

Along many stretches of highway, particularly where there are no sidewalks for the pedestrians, persons indulge in the dangerous practice of walking along the right side of the roadway, in the same direction as the vehicular traffic. Pedestrians who must make use of the highways should keep to the left so as to have a clear view of approaching traffic. Every motorist should immediately co-operate to impress the importance of this on highway pedestrians. It is a safety movement in which we are all concerned and one which should serve to minimize the danger of accident. We believe every motoring organization in the country should co-operate for the passage of laws making it compulsory for highway pedestrians to keep to the left side of the road.—The Buffalo Motorist.

Still Many High Schools of One Room.

The day of the little one-room country school is far from being gone in Pennsylvania. Of the 15,154 schools in the State, 6,794 are of only one room, according to information on file in the Department of Public Instruction at Harrisburg.

Four hundred and fifty were replaced by larger schools last year and the present trend of school development will soon sweep many more out of existence, it was said. There were also seventy-six one-room High schools in the State last year.

—During the recent Mansfield fair there was only one casualty, which called out the nurses from the hospital tent. A youth, 14-years old, got "kicked in the head" by white mule, and was out of commission for the balance of the day.

—Emerson Smith, aged 61 years, a well known farmer of Elk Run, died a few days ago at the Blossburg Hospital following a stroke of apoplexy. Mr. Smith met with an accident a few weeks ago, by getting his foot caught in the belt of a gasoline engine and receiving a badly fractured ankle. He was taken to the hospital at once and was getting along nicely, and able to be about in a wheel chair, when he was stricken with apoplexy, resulting in his death. The deceased is survived by his widow, three sons and five daughters.

—A Mansfield gardner raised this season a potato which weighed two pounds and measured 17½ inches one way around it and 13 inches the other way around it.

Geoge H. Derby : Shoe Store

We will have on

Thursday, Friday and Saturday

October 5-6-7

Many Dollar Bargains

Dont' fail to call.

NEWSPAPERARCHIVE®

Blatchley Says:

HERE ARE SOME BARGAINS FOR THE

DOLLAR SALE

$1-$1-$1

25c Roll Toilet Paper 5 for $1.00

$1-$1-$1

39c Hard Rubber Combs 3 for $1.00

$1-$1-$1

$5.00 Gillette Safety Razor During this sale $1.00

$1-$1-$1

H. L. Blatchley

DRUGGIST

MORRIS RUN COAL!

We are now prepared to supply you with coal in any quantity at the following prices for 2000 pounds delivered in the boro-limits:

Lump - $7.60

Washed Lump, $8.60

The Washed Lump is being used successfully in place of hard coal.

Try a Ton and be Convinced

HARKNESS & SUHR

Both Phones

10 Charleston St.

LOCAL NOTICES.

Notice to S. H. G. Members.—There will be a meeting of all members of the Society of the Hall in the Grove at the residence of Miss Ethel Cockburn, 19 East Ave., on Friday of this week at 3:00 p. m. The purpose of the meeting is to plan for the year's work and to ascertain how many wish to participate in it. A full attendance is urged.

"The Young Diana."—Marion Davies is the star in Paramount-Cosmopolitan Productions at the Arcadia Theatre next Monday and Tuesday, "The Young Diana." Forrest Stanley, who played opposite Marion Davies in "Enchantment" is again seen with her in "The Young Diana." The colorful settings are by Joseph Urban. A dress made entirely of silver ribbon and strings of pearls, is worn by Miss Davies. "The Young Diana," the play is from the novel by Marie Correlli. The dress symbolizes "Light."

"The Dictator." — Wallace Reid, Paramount star, supported by Lila Lee, Theodore Kosloff, Walter Long, Alan Hale, Kalla Pasha and other screen notables, is giving the public five delicious reels of fun, excitement, romance and revolution in "The Dictator," based on the famous play by the late Richard Harding Davis, in which Willie Collier scored a distinct success several years ago. The story shows how a young American falls in love with the pretty daughter of a South American "liberator," follows her south and there becomes embroiled in a revolution of which her father is the instigator, not knowing that his own father, the banana king, is on the other side for business and political reasons. He wins the revolution, the girl and his father's profound respect after a series of exciting adventures which fairly brim with suspense, mystery, conspiracy, fighting and delightful humor.

The Gazette.

THURSDAY, OCT. 5 ,1922.

BRIEF HOME LOCALS

—Additional locals on page seven.

—Three Big Dollar Days, beginning to-day.

—Jay Close is in Smithfield on business this week.

—Mr. and Mrs. H. C. Young are visiting relatives in Coudersport.

—Mrs. William J. Marshall, of Panama, is visiting relatives in this borough.

—B. A. Tarbox of Canton, was a business visitor in town the first of the week.

—Mrs. Harry J. Landrus, of Washington, D. C., is visiting friends in this place.

—Mrs. Arthur Bodine is visiting her brother, David Sears, at Painted Post, N. Y.

—Mrs. J. H. Williams is visiting at the home of Mr. and Mrs. Glen Hastings in Williamsport.

—During the base ball season, which closed last week, the home team won 37 games and lost 21.

—Mr. and Mrs. Evan P. Rees and daughter, Elizabeth and Anna Price, spent Saturday in Elmira.

—The Friendly Circle was entertained at the home of Mrs. J. H. Williams on Tuesday evening.

—Mr. and Mrs. F. W. Siemens and Miss Harriet Simpson are spending a few days in New York city.

—Earl H. Brown, of Middlebury, has moved his family to the Bodine house on West avenue to reside.

—In one day recently twelve trains of 80 loaded coal cars each, bound north, passed over this division.

—Mrs. Jay Close and Mrs. Henry have resigned as operators in the Farmer's Mutual Telephone office.

—Mrs. F. J. Walker, of Galeton, spent several days last week at the home of her brother, R. A. Hyde.

—County Commissioner and Mrs. F. G. Brown took Miss Frances Stadler to the Danville hospital last Saturday.

—Hon. and Mrs. Howard Shunk and son, Daimy, of Erie, were guests last week of Mr. and Mrs. Charles Shaffer.

—Are you interested in the school and in the welfare of your child? If so, show that interest by joining the P. T. A.

—Mr. and Mrs. Robert Butts and family, left Sunday for Long Beach, California. They are traveling by motor car.

—Thomas Edwards and family, of Panama Canal Zone, formerly of Wellsboro, are visiting relatives in this vicinity.

—Miss Irene Maxwell, of Ithaca, N. Y., and Keith Spencer, of Elkland, were week-end guests of Mr. and Mrs. Stacey Spencer.

—Mr. and Mrs. Samuel T. Nivling, of Rochester, have been visiting at the home of Mrs. Nivling's brother, S. Y. Doumaux.

—Mr. and Mrs. Burt have returned from a two weeks visit with relatives in Binghamton, Dolgeville and Amsterdam, N. Y.

—Mr. and Mrs. Steele and Mrs. Crompton and son "Billy," of New York City, have been visitors in this place the past week.

—Mr. and Mrs. E. M. Fischler, of Westfield, are spending the week with Mr. Fischler's sister, Mrs. Ralph Davis, of Water street.

—The revival meetings held at the Coolidge Hollow church are growing in interest. The meetings will continue through the week.

—James Kimball and Charles Waterson left Tuesday for New York City, where they will attend the World's Series this week.

—Mr. and Mrs. John A. Latzer left last Friday by automobile for Toledo, Ohio, and Highland, Ill., where they will visit friends and relatives.

—Wallace McClintock left Tuesday for Philadelphia, where he will spend a month taking a special course at the Atlantic Refining Company School.

—The Wellsboro Chapter D. A. R. will meet at the Green Free Library at one o'clock Saturday afternoon, Oct. 14th. Send responses to Mrs. A. B. Dunsmore, chairman.

—Interesting local and general matter of interest on every page of the Gazette to-day, together with announcements of attractive One Dollar Bargains offered for three days by the Wellsboro merchants.

—Mrs. M. G. Austin, Mrs. R. C. Kelts, Mrs. George Williams and J. H. Williams motored to Hammondsport on Tuesday and spent the day with Mrs. Austin's sister, Mrs. Joseph Friedell.

—Mrs. Mary Sandbach has returned to her home in New York City, after a visit at the home of her nephew, P. A. Meine and family. Mrs. Sandbach formerly resided in Wellsboro.—Galeton Leader.

—Mr. and Mrs. Kent Butterworth, of London, Canada, and Mr. Butterworth's mother, Mrs. D. W. Butterworth, of Coudersport, were guests last Friday of Mrs. Hugh Young and Mr. and Mrs. H. C. Young.

—Dr. Wentworth D. Vedder, of Pottstown, with his son, W. D. Vedder, Jr., of Lancaster, and J. H. Gardner, of Greensboro, Md., all formerly of Wellsboro, are visiting relatives and friends in this borough.

—Mr. and Mrs. George H. Derby returned home on Tuesday, from Williamsport, where Mr. Derby has been for several weeks receiving treatment in the private hospital. We are glad to state that he is greatly improved.

—The Friendly Circle of St. Paul's Episcopal church will meet next week at the home of Mrs. H. L. Blatchley. The Friendly Circle will hold their annual Rummage Sale, October 21st. Watch for further announcement of this important event.

—The annual convention of the Supervisors of Tioga county will be held at the court house on Monday, Oct. 18, at 10 o'clock a. m. The State Highway Department will have a representative to answer any questions or to give instructions.

—Mr. and Mrs. Clair French and daughter, Dorothy, Misses DeWandlin, and Van Husen and Frank French, of Bath, N. Y., were Sunday visitors in Wellsboro, being entertained at the home of Mr. and Mrs. Romain Simons, of Water street.

—Robert Davis, son of Mr. and Mrs. Sam Davis, a lad 12 years of age, slashed his right leg below the knee so badly while cutting corn with a sharp scythe that he was taken to the Blossburg hospital where it may be necessary to amputate the leg as an artery and several veins and nerves were severed.

—The force of twenty men now employed at the Wellsboro Junction repair shops will be doubled soon. During the month just closed about 14,000 more cars of freight were moved on this division of the New York Central than during the same period last year and about 8,000 more cars were loaded.

—Mr. and Mrs. Bert Francis and family, Mr. and Mrs. Gordon Davis and family, Mr. and Mrs. Harry F. Padgett, Mr. and Mrs. Joseph Tota, Misses Nina Moore, Ella Williams, Frances Scheidweiler, Barbara Willour and Mary Whitney, Mr. and Mrs. Harold Etner and son spent Sunday at the lake near Canton.

—A regular meeting of the Parent-Teacher Association will be held at the school building at 3:30 o'clock this afternoon. You are urged to attend in order that we may better decide upon our work for the year. Before the business meeting the eighth grade will furnish music under the direction of Mrs. McClintock.

—Mrs. H. G. Roy, Mrs. S. Y. Doumaux, Mrs. L. H. Klock, Mrs. J. E. Benjamin, Mrs. F. H. Shaw, Mrs. H. G. Webster, Mrs. E. H. Green, Mrs. C. M. Elliott and Mrs. J. H. Williams motored to Williamsport to-day. These members of the Grant street social club will be entertained at the home of Mrs. Glen Hastings for luncheon.

—The new sewer system which has been in progress of construction for several months is up-to-date in every sense of the word and is nearly completed. To the management of our efficient Street Commissioner, Francis M. Sheffer and Ernest H. Green, engineer in charge, is due the credit of a fine piece of work when a week or two more will see the system finished.

—Have you neglected to join the Parent-Teacher Association? Come to the school building this afternoon at 3:30 o'clock, enjoy the songs of eighth grade pupils, help us carry on the splendid work begun last year, hear the reports of the membership committee, etc. There will also be a well known speaker for the afternoon, who will give us some helpful knowledge on a much discussed topic.

—The Wellsboro High School foot ball team won the opening game of the season from the Mansfield High School last Saturday afternoon at Packer Field, with a score of 25 to 0. The first quarter neither side scored, but in the second quarter Kennedy registered a touchdown for Wellsboro. English and VanDoren both made a touchdown in the third quarter, and in the fourth Kennedy scored again.

—Roy Patrick, of Charleston, a well known farmer and dealer in live stock, was out Tuesday with a bright new meat wagon, drawn by a handsome span of dapple grays. The interior of the wagon was as neat and clean as a good housewife's kitchen and well stocked with a choice lot of meats. Mr. Patrick also carries butter, eggs, milk, etc., and will visit his patrons in this borough every other day.

—The work of resurfacing East avenue with bituminous macadam has been completed and after it has become thoroughly seasoned it will be black and dustless, which will be greatly appreciated by the residents of that street. Many complaints have been registered because of the dust but experts say that if more oil had been used, the road would have become corrugated on the surface and would have been spoiled.

—Hugh L. Powers, of East Aurora, N. Y., formerly of Stony Fork, died at the Buffalo Hospital one day last week after a long illness. He was 37 years of age and is survived by his widow and four children. He is also survived by his parents, Mr. and Mrs. O. F. Powers, of Stony Fork, three sisters and two brothers: Mrs. J. S. Ritchey and Margaret Powers, of Wellsboro; Mrs. Leon Root, of Stony Fork; Mrs. Fred Elmer, of Big Bay, Mich., and Earl and Claude Powers, of Wellsboro.

—H. Merle Rosenbaum, aged 33 years, of Elmira, was instantly killed Monday night at Newfield, N. Y., near Ithaca, when his new six cylinder Nash car, driven by one of three young women accompanying him, became uncontrollable on a sharp curve at a crossing and was overturned. Mr. Rosenbaum's death was due to a fractured neck. He was well known by a number of people in Wellsboro, where he had frequently visited at the home of Mr. and Mrs. Carl Bernkopf. He was a veteran of the World War and resided with his parents, Mr. and Mrs. L. Rosenbaum.

Forest Fire at Baldwin Run.

Two truck loads of High School students with other volunteers numbering about 75 were called out by the local Forestry Department yesterday afternoon to fight fire on the Baldwin Run mountains. The fire which had been raging during the day, was under control in a few hours after the arrival of the sturdy, young fire-fighters, who with the exception of night guards were able to return home soon after midnight.

It is presumed that the fire started from sparks emitted from the engine attached to a well drilling outfit which passed up the mountain road during the day. The woods are so dry and dusty from the continued drought that but for the timely discovery of the blaze by the watcher at the Baldwin Run fire tower much more damage would have been done.

—Mrs. Mary Krikorian, of Braddock, Pa., a native of Armenia, gave birth to quadruplets at her home one night last week. One of the babies died shortly after it was born. The others were rushed to a hospital, but all of them died the next morning. The combined weight of the infants—all girls—was 19 pounds. The mother is 22 years old and weighs 125 pounds.

—Edwin Bainfill, aged 70 years, died at his home in Morris last Saturday morning after a lingering illness. The deceased was a life long resident of Morris. He is survived by a widow and several children. Burial in Mt. Pleasant cemetery.

Christian Science Services.

Odd Fellows' building, Main street, Wellsboro.

Sunday services at 11 a. m.

Sunday School at 9:45 a. m.

Lesson for Oct. 8, "Are Sin, Disease and Death Real?"

Save Needless Trips To Town

Everybody sticks close to the farm these days. Time is too valuable to waste in needless trips to town.

That's why our banking-by-mail plan is so handy. None of our patrons need ever be without banking facilities. When they can't come to us they bank by mail.

It's Safe, Easy and Quick

The First National Bank

OF WELLSBORO, PA.

3 Dollar Days — CASH FOOD STORES INC. — CONFIDENCE FRIENDSHIP SERVICE — 3 Dollar Days

THURSDAY, FRIDAY & SATURDAY, Oct. 5, 6 & 7

PURE CANE GRANULATED **SUGAR** 15 Lbs. $1

FRESH CREAMERY **BUTTER** 2½ Pounds $1

PET BRAND **Evaporated Milk** 11 Large cans $1

P. & G. NAPHTHA **SOAP** 30 Bars for $1
1 Package Washing Powder Free

Pillsbury's Best Flour

Our confidence in this flour is absolute. We know the makers and the flour. Its quality is superb. We recommend it.

PILLSBURY'S BEST FLOUR 24½ lb. Sack **$1.00**

Either of the Following Assortments for $1.00

2 cans Campbell's Beans	20c	1 lb. Special Coffee	25c
1 can Corn	15c	2 lb. Our Bulk Cocoa	25c
1 Dixsee Clams	22c	1 package Shredded Wheat	10c
1 can Libby Pineapple	33c	1 package Pillsbury Bran	15c
1 can Pumpkin	15c	1 package Mothers Oats, Aluminum	30c
1 can Salmon	15c	1 Bottle Vanilla Substitute	15c
Total	$1.20	Total	$1.20

3 DAY BOOSTER SALE

Thursday, Friday and Saturday October 5-6-7

10% Off ON ALL Glasses

During This Sale

J. E. BENJAMIN

WELLSBORO, PA.

$1 DAYS

Thursday, Friday, Saturday

OCTOBER 5, 6 AND 7

At Bower's Corner Drug Store

BUY SOAP NOW

25c Woodbury's Soap, 5 Cakes $1.00
25c Cuticura Soap, 5 Cakes $1.00
25c Packers Tar Soap, 5 Cakes $1.00
15c Castile Soap, 10 Cakes, $1.00
10c Olive Oil Soap, 14 Cakes $1.00
10c Palm Olive Soap, 14 Cakes $1.00

TOILET GOODS At Special Prices

65c A D S Peredixo Cream, 2 for $1.00
35c A D S Peredixo Cream, 4 for $1.00
60c Elcaya Cream, 2 for .. $1.00
35c Nylotis Almond Cream, 4 for $1.00
30c Edelweiss Cream, 5 for $1.00
35c Jergens Cream, 4 for .. $1.00
75c Vogue Toilet Water, 2 for $1.00
75c oz. Perfumes, 2 for ... $1.00
25c Cold Cream, 5 tubes .. $1.00
35c Palm Olive Talcum, 5 for $1.00
$1.50 White Combs $1.00
25c Nyal Baby Powder, 6 for $1.00
All 25c Talcum Powders, 5 for $1.00

FOR THE TEETH

4 tubes Peredixo Tooth Paste $1.00, and one 35c Tooth Brush, $1.35 value for $1.00
25c Nyal Tooth Paste, 6 for $1.00
35c Hudnut's Dentaluxe Tooth Paste, 4 for $1.00

FOR THE MEN

40c Ever Ready Blades, 3 for $1.00
$1.50 Shaving Brush $1.00
35c Williams Shaving Cream, 3 for $1.00
35c Palm Olive Shaving Cream, Palm Olive Talcum, Palm Olive Shampoo and Palm Olive Cream, $1.40 value, all for $1.00
$5.00 value Razor $1.00

OTHER SPECIALS

$1.50 Hot Water Bottles .. $1.00
$1.25 Atomizers $1.00
60c Cutex Sets, 2 for $1.00
10c Sterno, 12 for $1.00
35c Paper Towels, 4 for .. $1.00
60c Parisian Sage Hair Tonic, 2 for $1.00
25c Peroxide, 5 for $1.00
10c Toilet Paper, 12 for .. $1.00
15c Toilet Paper, 8 for $1.00
$1.25 Whitman's Chocolate, $1.00
Tanalac Tonic and Tanalac Vegetable Pills, value $1.45 ..... $1.00
Nyal Cold Tablets 25c
Nyal Cough Syrups 50c
Nyal Corn Remover 25c
Nyal Toothache Drops 15c
Nyal Laxative 25c

DOLLAR DAYS

and Every Day

ONE OF THE BEST BARGAINS OF ALL

A Savings Account for $1.00

—AT—

Tioga County Savings & Trust Co.

THE BANK FOR ALL THE PEOPLE

OCT 1 9 2 2

NEWSPAPER ARCHIVE®

Do they come back?

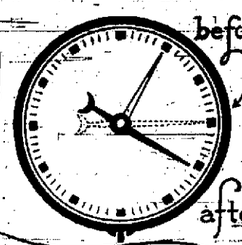

I'll say they do — The Milk Scale tells the Tale —

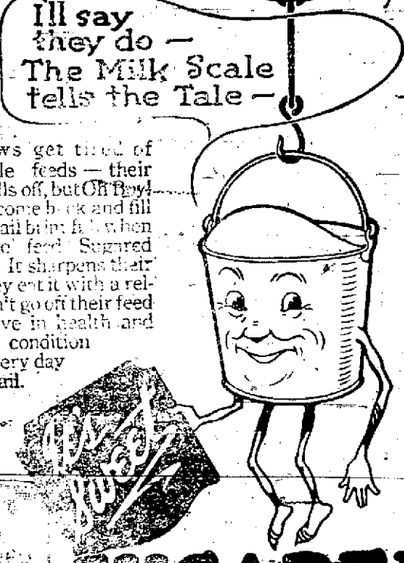

YOUR cows get tired of unpalatable feeds — their production falls off, but Oh Boy! How they do come back and fill the old milk pail brim full when you begin to feed Sugared Schumacher. It sharpens their appetite—they eat it with a relish — they don't go off their feed — they improve in health and their better condition is reflected every day in the milk pail. Come in and let us tell you all about it.

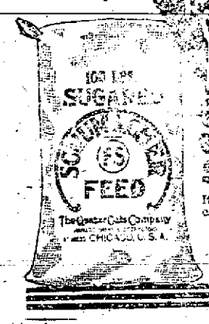

SUGARED SCHUMACHER FEED

It is made by the Quaker Oats Co., the largest feed manufacturers in the world. Our prices are particularly attractive just now.

R. J. DUNHAM, Wellsboro

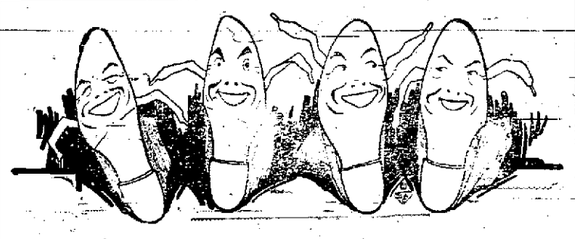

Dollar Days at Smith's Shoe Store

Eight pair Men's Black Socks, $1.00

Quantity Women's High Grade Shoes, $1.00

Lot of Children's Shoes, $1.00

Ladies' Felt Slippers, $1.00

Three pair Army Wool Socks, $1.00

Misses and Children's Pattent One-Strap Slippers and Barefoot Sandals, $1.00

Merchandise will be displayed. Come early.

SMITH'S SHOE STORE

Plan Course in Forestry in Schools

Forestry courses to be taught in the public schools of the State are being prepared by the State Department of Forestry and the Department of Public Instruction. The courses will be taught up to the eighth grade, and are expected to appeal particularly to school boys who love the outdoor life.

Articles on forestry to be used in connection with the fall Arbor day exercises in the public schools, October 27, have been prepared by officials of the Forestry Department.

For several years the public schools of the State have manifested an increasing interest in forestry, due to the educational campaign conducted by Gifford Pinchot, former Chief State Forester.

—When a little learning is a dangerous thing, a little more might prove fatal.

Mail Receptacles Required.

A recent ruling by the Postoffice Department requires all patrons of first and second class postoffices to place a receptacle at their home for the receipt of mail delivered by the carrier, thus insuring safe and prompt delivery.

If patrons will consider that a delay of half a minute at a number of places might be the cause of the patrons on the end of the route being deprived of their mail, possibly causing inconvenience, it can readily be seen that such a ruling is only in line with the department's desire to give efficient service to all. As the carriers work on a schedule it is imperative that they lose as little time as possible. A slot in the door is preferable to any kind of receptacle for the reason that it is much more convenient for the carrier, protects your mail from the elements and is always secure from intrusion when all members of the family are away from home.

$ DAY SPECIALS

Special prices on all Dining Room Furniture. Full Suites and Odd pieces. Look these over.

SPECIAL LOW PRICE ON

Congoleum Gold Seal Rugs

Choice of 12 Patterns, Size 9x12,

$12.50

SIEMENS FURNITURE STORE

COAT FROCK IN PEWTER GRAY

This beautiful coat frock in pewter gray cloth, one of the latest in fashions from abroad, is embroidered with steel studs with fastenings of rose crepe de chine.

IN THE LINGERIE NECKWEAR

Paris Started the Vogue and American Women Accept the Mode With Enthusiasm.

This seems to be a season of lingerie neckwear. At least, it is now quite possible always to have a lingerie collar between the neck and the frock. And at the same time to look smart. This is a condition some women have been hoping for for a long time, says a fashion authority.

Paris started the vogue. And Americans accept it with more than their usual enthusiasm for a new dictate of Paris. For, as a nation, we have always liked the washable collar, crisp and cool and fresh, next our skin. To be sure, we took to the collarless frock, because we always take to the fashion, eventually, whatever it may be, that Paris launches. But it was a long time before most of us could bring ourselves to feel comfortable without some sort of light, washable collar between our skins and the world.

So do we go back to the washable collar with—well, almost with gratitude. We welcome it with open arms, and are ready to invest much of our dress allowance in this dainty accessory.

Batiste, net, organdie, linen, georgette, crepe de chine, and various cotton materials are all used in neckwear—not to forget a sort of eponge, a heavier, rough-surfaced material which Paris is sponsoring.

Some of the neckwear is elaborately embroidered, some shows an edging of valenciennes lace.

There are some fascinating collars made of two sections that join at the shoulders. Of course, these mark the bateau neckline, from which we are getting away in our frocks, but they are, nevertheless, most attractive. They are called bertha collars, and, perhaps the line they emphasize is more the Victorian off-the-shoulder line than the newer bateau.

It is quite usual for cuffs, of the deep mousquetaire style particularly, to go with the new collars. The cuffs are, of course, treated like the collars, trimmed with embroidery, lace or latticework.

—Reciprocity is a good synonym for service.

FOR OVER 40 YEARS

HALL'S CATARRH MEDICINE has been used successfully in the treatment of Catarrh.

HALL'S CATARRH MEDICINE consists of an Ointment which Quickly Relieves by local application, and the Internal Medicine, a Tonic, which acts through the Blood on the Mucous Surfaces, thus reducing the inflammation. Sold by all druggists.

F. J. Cheney & Co., Toledo, Ohio.

Can a STOMACH Like This Be Helped?

YES—We Can Prove It.

Just ask any one who has used

BELLATONE

the *guaranteed remedy*, or better yet, TRY ONE BOX. Then you will readily understand why so many people are talking about BELLATONE. It is different from anything on the market. That's why.

For sale by all druggists. 25c and $1.00.

Read What U. S. Dept. of Agriculture Says About What Two Rats Can Do.

According to government figures, two rats breeding continually for three years produce 359,709,482 individual rats. Act when you see the first rat, don't wait. RAT-SNAP is the surest cleanest, most convenient exterminator. No mixing with other foods. Dry's up after killing—leaves no smell. Cats or dogs won't touch it. Sold and guaranteed by W. W. Lowell & Son and Corner Drug Store.

DOLLAR DAYS —AT— THE BOOK STORE

One Lot of ~~Books, 2 for $1.00~~

One Lot of Stationery, 3 Boxes for $1.00

~~Two Boxes of $1.15 Stationery for $1.00~~

$1.00 Off on Casseroles

Two Window Shades for $1.00

Four Kirsch Curtain Rods $1.00

Sherwin Williams Paints, $3.15 per Gallon

Five Cups and Saucers (~~25c~~) for $1.00

Blue Howo Bird on White with Gilt Band

125 DOUBLE Rolls Wall Paper in Remnants at 10c per Roll

10 Complete Patterns of Wall Paper at One-Half Price

When You Are in Need of a Regular Feed

Stop at the QUICK LUNCH

Dinner Daily, 35c — Lunches All Hours

Cigars—Cigarettes

G. N. BREWER & BRO., Prop'rs.

CARRIES MUSIC MANY MILES

Horn Said to Have Transmitted Sounds Distinctly for a Most Remarkable Distance.

A length of 35 feet and an opening of 12 feet square are the measurements of the world's largest horn for broadcasting music received by radio. This giant horn is in successful daily operation at Idora park, a public amusement resort in California. The broadcasting capacity of this huge instrument is sufficient to carry radio music throughout an area of approximately 20 square miles.

In addition to the general interest in its sheer size and amplifying range, it is of absorbing importance to the radio expert because of the fact that, through the use of its electro-dynamic reproducer, such true tones have been produced as to eliminate what is technically known as "distortion."

One thousand feet of clear airplane spruce lumber went into the construction of this horn. The engineers who built it were confronted with difficulties of design and erection, owing to its giant size. It is equipped with a late type of radio reproducer and power amplifier.

Of course the construction of the horn was more or less in the nature of a spectacular "stunt" on the part of the amusement park, but the basic idea is nevertheless impressive. It is just another indication of a far-reaching influence which warrants attention.

Interesting to Archeologists.

A Roman-British grave has just been discovered on Ham hill, Somerset, England. On the east side of the Roman encampment was unearthed the complete skeleton of a young adult, probably a male. The grave was about two feet in depth, lying due north and south, the head and shoulders being inclosed by slabs of Ham stone. On the right of the head lay a shallow dish of Roman-British black pottery. This was broken in three places, probably by the super-incumbent earth, but with the exception of a small portion of the rim it was possible to restore it. Near the head lay a crude and barbarous copy of a Third or Fourth century A. D. Roman brass coin. This had probably been placed in the mouth to enable the dead man to pay his fare to Charon, the ferryman, for taking him across the Styx. Near the right hand of the skeleton lay an oval hammer stone or pounder.

PROPOSED AMENDMENTS TO CONSTITUTION.

PROPOSED AMENDMENT TO THE CONSTITUTION SUBMITTED TO THE CITIZENS OF THE COMMONWEALTH FOR THEIR APPROVAL OR REJECTION, AT THE ELECTION TO BE HELD ON TUESDAY, NOVEMBER 7, 1922, BY THE GENERAL ASSEMBLY OF THE COMMONWEALTH OF PENNSYLVANIA, AND PUBLISHED BY ORDER OF THE SECRETARY OF THE COMMONWEALTH, IN PURSUANCE OF ARTICLE XVIII. OF THE CONSTITUTION.

Number One.

A JOINT RESOLUTION

Proposing an amendment to section one (1) of article fifteen (XV.) of the Constitution of the Commonwealth of Pennsylvania.

Section 1. Be it resolved by the Senate and House of Representatives of the Commonwealth of Pennsylvania in General Assembly met, That the following amendment to the Constitution of Pennsylvania be, and the same is hereby, proposed, in accordance with the eighteenth article thereof:—

That section one of article fifteen, which reads as follows:

"Section 1. Cities may be chartered whenever a majority of the electors of any town or borough having a population of at least ten thousand shall vote at any general election in favor of the same," be, and the same is hereby, amended to read as follows:

Section 1. Cities may be chartered whenever a majority of the electors of any town or borough having a population of at least ten thousand shall vote at any general or municipal election in favor of the same. Cities, or cities of any particular class, may be given the right and power to frame and adopt their own charters and to exercise the powers and authority of local self-government, subject, however, to such restrictions, limitations, and regulations, as may be imposed by the Legislature. Laws also may be enacted affecting the organization and government of cities and boroughs, which shall become effective in any city or borough only when submitted to the electors thereof, and approved by a majority of those voting thereon.

A true copy of Joint Resolution No. 1. BERNARD J. MYERS, Secretary of the Commonwealth.

PROPOSED AMENDMENT TO THE CONSTITUTION SUBMITTED TO THE CITIZENS OF THE COMMONWEALTH FOR THEIR APPROVAL OR REJECTION, BY THE GENERAL ASSEMBLY OF THE COMMONWEALTH OF PENNSYLVANIA, AND PUBLISHED BY ORDER OF THE SECRETARY OF THE COMMONWEALTH, IN PURSUANCE OF ARTICLE XVIII. OF THE CONSTITUTION.

Number One-A.

A JOINT RESOLUTION

Proposing an amendment to article seventeen, section eight, of the Constitution of the Commonwealth of Pennsylvania, authorizing the granting of free passes or passes at a discount to clergymen.

Section 1. Be it resolved by the Senate and House of Representatives of the Commonwealth of Pennsylvania in General Assembly met, That the following amendment to the Constitution of Pennsylvania be, and the same is hereby, proposed, in accordance with the eighteenth article thereof:—

That section eight of article seventeen, which reads as follows:

"Section 8. No railroad, railway, or other transportation company shall grant free passes or passes at a discount to any person, except officers or employes of the company," be amended to read as follows:

Section 8. No railroad, railway, or other transportation company shall grant free passes or passes at a discount to any person, except officers or employes of the company and clergymen.

A true copy of Joint Resolution No. 1-A. BERNARD J. MYERS, Secretary of the Commonwealth.

Number Two-A.

A JOINT RESOLUTION

Proposing an amendment to article nine, section four, of the Constitution of the Commonwealth of Pennsylvania.

Section 1. Be it resolved by the Senate and House of Representatives of the Commonwealth of Pennsylvania in General Assembly met, That the following amendment to the Constitution be, and the same is hereby, proposed, in accordance with the eighteenth article thereof:—

That section four of article nine, which reads as follows:

"Section 4. No debt shall be created by or on behalf of the State, except to supply casual deficiencies of revenue, repel invasions, suppress insurrection, defend the State in war, or to pay existing debt; and the debt created to supply deficiencies in revenue shall never exceed, in the aggregate at any one time, one million dollars: Provided, however, That the General Assembly, irrespective of any debt, may authorize the State to issue bonds to the amount of fifty millions of dollars for the purpose of improving and rebuilding the highways of the Commonwealth," be amended so as to read as follows:

Section 4. No debt shall be created by or on behalf of the State, except to supply casual deficiencies of revenue, repel invasion, suppress insurrection, defend the State in war, or to pay existing debt; and the debt created to supply deficiencies in revenue shall never exceed, in the aggregate at any one time, one million dollars: Provided, however, That the General Assembly, irrespective of any debt, may authorize the State to issue bonds, to the amount of fifty millions of dollars, for the purpose of improving and rebuilding the highways of the Commonwealth," be amended to read as follows:

Section 4. No debt shall be created by or on behalf of the State, except to supply casual deficiencies of revenue, repel invasion, suppress insurrection, defend the State in war, or to pay existing debt; and the debt created to supply deficiencies in revenue shall never exceed, in the aggregate at any one time, one million dollars: Provided, however, That the General Assembly, irrespective of any debt, may authorize the State to issue bonds, to the amount of one hundred millions of dollars, for the purpose of improving and rebuilding the highways of the Commonwealth.

A true copy of Joint Resolution No. 3-A.

BERNARD J. MYERS, Secretary of the Commonwealth.

Number Four-A.

A JOINT RESOLUTION

Proposing an amendment to section one of article fourteen of the Constitution of the Commonwealth of Pennsylvania.

Section 1. Be it resolved by the Senate and House of Representatives of the Commonwealth of Pennsylvania in General Assembly met, That the following amendment to the Constitution of Pennsylvania be, and the same is hereby, proposed, in accordance with provisions of the eighteenth article thereof:

That section one of article fourteen, which reads as follows:

"Section 1. County officers shall consist of sheriffs, coroners, prothonotaries, registers of wills, recorders of deeds, commissioners, treasurers, surveyors, auditors or controllers, clerks of the courts, district attorneys, and such others as may, from time to time, be established by law; and no sheriff or treasurer shall be eligible for the term next succeeding the one for which he may be elected," be amended so as to read as follows:

Section 1. County officers shall consist of sheriffs, coroners, prothonotaries, registers of wills, recorders of deeds, commissioners, treasurers, surveyors, auditors or controllers, clerks of the courts, district attorneys, and such others as may, from time to time, be established by law; and no sheriff, except sheriffs in counties having a population of less than fifty thousand inhabitants, and no treasurer shall be eligible for the term next succeeding the one for which he may be elected.

A true copy of Joint Resolution No. 4-A.

BERNARD J. MYERS, Secretary of the Commonwealth.

Number Five-A.

A JOINT RESOLUTION

Proposing an amendment to article nine, section one, of the Constitution of the Commonwealth of Pennsylvania, so as to permit the exemption from taxation of real and personal property owned, occupied, or used by any branch or post or camp of the Grand Army of the Republic, the Spanish-American War Veterans, the American Legion, the Veterans of Foreign Wars, and the Military Order of the Loyal Legion of the United States.

Section 1. Be it resolved by the Senate and House of Representatives of the Commonwealth of Pennsylvania in General Assembly met, That the following amendment to the Constitution of Pennsylvania is hereby proposed, in accordance with the eighteenth article thereof:—

That section one of the article nine be amended so as to read as follows:

All taxes shall be uniform, upon the same class of subjects, within the territorial limits of the authority levying the tax, and shall be levied and collected under general laws; but the General Assembly may, by general laws, exempt from taxation public property used for public purposes, actual places of religious worship, places of burial not used or held for private or corporate profit, and institutions of purely public charity and real and personal property owned, occupied, and used by any branch post, or camp of honorably discharged soldiers, sailors, and marines.

A true copy of Joint Resolution No. 5-A.

BERNARD J. MYERS, Secretary of the Commonwealth.

Number Six-A.

A JOINT RESOLUTION

Proposing an amendment to section one, article nine, of the Constitution of the Commonwealth of Pennsylvania.

Section 1. Be it resolved by the Senate and House of Representatives of the Commonwealth of Pennsylvania in General Assembly met, That the following amendment to the Constitution of the Commonwealth of Pennsylvania be, and the same is hereby, proposed, in accordance with the provisions of the eighteenth article thereof:—

That section one of article nine, which reads as follows:

"All taxes shall be uniform, upon the same class of subjects, within the territorial limits of the authority levying the tax, and shall be levied and collected under general laws; but the General Assembly may, by general laws, exempt from taxation public property used for public purposes, actual places of religious worship, places of burial not used or held for private or corporate profit, and institutions of purely public charity," be and the same is hereby, amended to read as follows:

All taxes shall be uniform, upon the same class of subjects, within the territorial limits of the authority levying the tax, and shall be levied and collected under general laws; but subjects of taxation may be classified for the purpose of laying graded and progressive taxes, and, in the case of inheritance and income taxes, exemptions may be granted; and the General Assembly may, by general laws, exempt from taxation public property used for public purposes, actual places of religious worship, places of burial not used or held for private or corporate profit, and institutions of purely public charity.

A true copy of Joint Resolution No. 6-A.

BERNARD J. MYERS, Secretary of the Commonwealth.

Number Seven-A.

A JOINT RESOLUTION

Proposing an amendment to article three (III.) of the Constitution of the Commonwealth of Pennsylvania.

Section 1. Be it resolved by the Senate and House of Representatives of the Commonwealth of Pennsylvania in General Assembly met, That the following amendment to the Constitution of Pennsylvania be, and the same is hereby, proposed, in accordance with the eighteenth article thereof:—

That article three be amended by adding thereto the following:

Section 34. The Legislature shall have power to classify counties, cities, boroughs, school districts, and townships according to population, and all laws passed relating to each class, and all laws passed relating to, and regulating procedure and proceedings in court with reference to, any class, shall be deemed general legislation within the meaning of this Constitution; but counties shall not be divided into more than eight classes, cities into not more than seven classes, school districts into not more than five classes, and boroughs into not more than three classes.

A true copy of Joint Resolution No. 7-A.

BERNARD J. MYERS, Secretary of the Commonwealth.

Adv. 10-5

John D. Rockefeller

attributes his success to the fact that he always made the other fellow put his proposition down in *Black and White.*

That's what the merchants of this town are doing for you. Their advertisements speak for themselves in **black and white.** And what they put down in **black and white** they stand back of.

They want your business. Their advertisements are an invitation to do business with them.

That's why they advertise, and the wise housekeeper never does her shopping nowadays until she has read the advertisements and posted herself on prices.

Is there an easier or better way of saving money?

It only requires a few minutes of your time to scan the advertisements.

The Boy Scout's motto is "Be Prepared."

That's what every housewife should be when she goes out to market.

Read the advertisements and you will not alone save many times the cost of the subscription to this paper, but you will save many dollars to add to your bank account.

Reading advertisements in this paper is **profitable** reading.

Try it for a month and check up the pennies you will save.

That's another Rockefeller maxim: "Save your pennies and the dollars will take care of themselves."

There are hundreds of pennies to be saved by reading the advertisements in this paper every issue.

NEWSPAPER ARCHIVE®

$

DAYS

will be the time to stop at

MITCHELL'S HARDWARE STORE

where you may possibly save a couple of dollars on your purchase.

W. S. MITCHELL

The Gazette.

THURSDAY, OCT. 5, 1922.

BRIEF HOME LOCALS

—Hon. H. B. Packer is in New York city this week on business.

—Mrs. Charles M. Elliott visited relatives in Jersey Shore last week.

—Mr. and Mrs. J. C. Merz are visiting relatives at Wheeling, West Va.

—Miss Lillian Webb is visiting relatives at Plymouth, Pa., her former home.

—Neil Cotter and Daniel and John Collins are spending a few days with relatives at Wyoming, Pa.

—Mr. and Mrs. James Roberts and daughter, Marion, were over Sunday guests of relatives in this place.

—Mr. and Mrs. Leon Smith and Mr. and Mrs. John Chadderdon attended the Bath fair last Thursday.

—Mrs. Roe Dennis, wife of County Treasurer, of Elmira, was a guest of Miss Ruth Jones, our community nurse, last week.

—Messrs. J. P. Longwell, W. L. Horam, George M. Spalding and A. P. Dartt enjoyed an outing at the Mathers cottage on Pine creek last week.

—Mr. and Mrs. Morgan Matson, Mrs. Edward Matson, Edward Matson, Jr., and Frank L. Bowser left Monday for a week's motor trip in New York State.

—Angelo Blois went to Philadelphia last week, returning on Thursday with his father, Ralph Blois, who has been in the hospital where he underwent two operations on his eyes.

—Mr. and Mrs. W. W. Lowell returned last week from a motor trip to Pittsburg where they visited their daughter, Miss Lowell, who is a teacher in that city.

—Hunting licenses cost a dollar. The remittance of this amount to County Treasurer Graves, together with the return postage and a description of the applicant, will secure one license.

—Miss Hazel Strawn and Edward Hansom, both of Chatham, were united in marriage at Wellsboro last Wednesday evening by Rev. John H. Stoody, of the Methodist Episcopal church. They will make their home in Chatham.

—Dr. P. W. Houser, of Port Trevorton, Pa., a former well known physician of Wellsboro, was in town last Thursday calling on friends after an absence of about four years, going from here to Clermont, Fla., to reside about October 15th Dr. Houser will locate in Mansfield for the practice of his profession, having leased offices at the corner of Main and Elmira streets in that place.

—It has been generally known to many people and should be known by many other residents of Wellsboro and other parts of the county that a thriving business has been done for a long time with New York city sharpers by the selling of "sucker lists." Names on the lists, each worth so much, represent those that buy oil stocks of which they know nothing and respond generally to communications from sharpers.

First Baptist Church.

With the coming of October, we follow the community custom of changing the hour of evening worship from 7:30 to 7:00. The Young People's service is correspondingly changed from 6:30 to 6:00 o'clock. Let us be prompt in adjusting ourselves to the earlier hour.

Division 3, of the Aid Society, leader, Mrs. George Brooks, will hold a group meeting on Friday afternoon at the home of Mrs. Leonard Bower, on Walnut St. Division 1 was entertained on Wednesday afternoon by Mrs. Cockburn and daughter.

At the annual business meeting of the Delta Alpha Class, Mrs. Carl Moore was elected president to succeed Mrs. Floyd Neal. This class has a membership of about 75 ladies and is always in a flourishing condition.

The pastor is organizing a class for Bible study outside the Sunday School. The class is open to all adults; and the time will probably be Monday evenings at the parsonage.

Subject for this week's devotional service, "The Office." This will be the last study in the series on Social Christianity. A symposium of Biblical selections, chosen and contributed by those present, will be an attractive feature of the meeting.

Methodist Episcopal Church.

The mid-week meeting will be lifted this week out of courtesy to the Presbyterian congregation that the congregation may attend the installation of the Rev. Orrin S. Cocks as pastor. The minister of the church very much regrets that his absence makes his attendance impossible.

There will be Sunday School next Sunday at the usual hour, but no other services, it being annual conference Sunday.

The Women's Missionary Societies will meet next Tuesday afternoon at the home of Mrs. Seth Peake on Round Top road. There should be a large attendance. This is the date on which the other divisions give Mrs. Husted's division, which won in the late contest, a dinner.

Next Sunday will give the members of the congregation a fine opportunity to visit the other churches of the boro.

—The owner of a grist mill located on a creek near Benton, Sullivan county, has been having trouble with his water supply. Unable to understand the cause, he made an investigation and found that a colony of beavers was at work, and that in an effort to keep a sufficient depth of water in the mill dam, which suited their fancy, they closed off the water leading from the dam into the mill race.

—Some of us never graduate from the University of Hard Knocks.

Mrs. Keach Tells How She Got to Know Rat-Snap.

"Have always feared rats. Lately noticed many on my farm. A neighbor said he just got rid of droves with RAT-SNAP. This started me thinking. Tried RAT-SNAP myself. It killed 17 and scared the rest away." RAT-SNAP comes in three sizes, 35c, 65c, $1.25. Sold and guaranteed by W. W. Lowell & Son and Corner Drug Store.—Oct.

MINERS BRUTALLY TREATED.

New York Mayor Asked to Investigate Conditions in Mining Fields.

Stories of brutal and inhuman conditions which prevent their return to work in the mines of the Berwind-White Company in Pennsylvania were told to Mayor Hylan and the Board of Estimate of New York City one day last week by a large delegation of miners. The men went to New York because the Berwind-White Company supplies most of the coal for the Interborough Rapid Transit Company. Berwind, the president of the company, is also a director of the Interborough.

The delegation was headed by James Mark, vice-president of District No. 2, United Mine Workers, and he asked the City of New York to investigate under what conditions its subway coal is mined and to use its influence to see that it is mined under fair conditions.

The stories told by the delegation of the despotism practiced by the Berwind-White Company were so moving that Mayor Hylan after hearing them said:

"I don't think any man who considers himself a human being would stand for these conditions. I don't think Mr. Berwind would stand for them."

The delegation brought out one point forcefully in its argument that brings a new light to bear on the coal shortage. The delegation declared that there was no need for any coal shortage; that for five weeks the Berwind-White Company had refused to meet with the men and to sign the usual agreement with them because the company is determined to break the new union which the men have formed. This is the so-called Cleveland agreement under which other mines have resumed.

In a statement to the board Mr. Mark said that the Berwind-White Company has evicted miners' families from company owned houses and forced women and children into the cold at night.

In the Somerset county tent colonies, he said, 1,200 families are living under canvas. Babies have been born in these tents and some of them have died there.

He said that a striker's wife in Windbern had been attacked by a company guard, who is now waiting trial for the crime, and that at the same place recently mine guards threw tear-gas bombs into the town where the women and children have nothing to eat.

The statement of the delegation as presented to the board said in part:

"We are the plain rank-and-file coal diggers ready to go to work on the same terms as the 500,000 other members of the United Mine Workers have accepted. For years we struggled in vain for redress of grievances. We were being robbed on weight of coal dug. We were sending up 3-ton cars and getting credit for 1½ tons or less. We were refused the right to have mine committees. We were docked and were denied pay for long and weary dead work.

"We were herded and menaced by spies and gunmen, blacklisted and coerced. The national coal strike gave us the opportunity of a lifetime, and we joined our cause with that of the union miners. They helped us to organize ourselves. The coal companies are out to disorganize us and send us back to abject helplessness. We ask the City of New York to learn the facts and act on them."

Live Bears Distributed.

The transfer of live bears from Potter county, where there are too many, to other sections of the State, where there are not enough for game purposes, is being developed by the Game Commission more extensively this year than ever before.

Already this season fifteen bears have been trapped in Potter county and "planted" in several counties. A double purpose is sought in these transfers, to relieve the dense bear population of Potter county and to stock other sections of the State for game purposes. At present a hunter may kill only one bear a season, except in Potter county, where there is no limit to his bag.

The bears to be transferred are caught in log pen traps, crated, shipped to their new home and turned loose. Private trappers in Potter county who trap a live bear are paid $25 by the Game Commission.

Tioga County Will Receive $2,247.

The last of the certificates of allotment of money due to cities, boroughs and townships from proceeds of the State tax on premiums of foreign insurance companies in Pennsylvania on the 1922 list have been sent by Auditor General Samuel D. Lewis to the State Treasury for payment.

The State Treasury has a fund for payment of these claims under the title of the insurance tax fund, which during the early part of last month contained more than $750,000. The allotment to Tioga county is $2,237.44; Potter, $1,255.54; Lycoming, $7,019; Bradford, $2,209.82.

"IN A BAD WAY"

Many a Wellsboro Reader Will Feel Grateful for This Information.

If your back gives out;
Becomes lame, weak or aching;
If urinary troubles set in,
Perhaps your kidneys are "in a bad way."

Doan's Kidney Pills are for weak kidneys.

Local evidence proves their merit.

Joseph Mase, R. D. 1, Wellsboro, says: "Doan's Kidney Pills, put me on my feet when I had kidney trouble. My back ached and pained so I could hardly do a day's work. Every time I stooped, sharp pains took me over my kidneys. The kidney secretions passed too frequently, annoying me day and night. Doan's Kidney Pills soon brought relief from backaches and kidney trouble. I cannot say too much for Doan's."

60c, at all dealers. Foster-Milburn Co., Mfgr., Buffalo, N. Y.

A Sound Military Policy for the First Time in Our National History

By GENERAL JOHN J. PERSHING, in Scientific American Magazine.

The history of American wars is one of gallant deeds on the part of our officers and men, but it is also one of hasty and extemporized organization. This has always led to undue loss of life and heavy financial burdens.

Our success in our early wars was due more to the weakness of our enemies and to the fact that they had military engagements elsewhere than to wise preparations or superior training on the part of our own forces or leaders. We have always relied upon our traditional citizen army, but congress heretofore has never provided for the organization of that citizen army in time of peace. In the Civil war the Union was saved in spite of our unpreparedness because the Confederacy also had to extemporize an army before it could take the field effectively. As to the World war, a substantial condition of preparedness known to all peoples might have prevented the war altogether. In any event we would have been in a position to bring it to an earlier termination.

Never until recently have we sought a remedy for this defect in our military institutions. After each war we had neglected to take any steps toward making our military experience available for the benefit of future generations. For the first time in our national history, a sound military policy is embodied in the army reorganization act of June, 1920.

The new law provides for a real national army consisting of the regular army, the National Guard and the organized reserves. It provides for the maintenance of our forces on an economical peace basis, readily convertible to a war status. The machinery of mobilization is thoughtfully foreseen and not left to decision in the midst of a crisis. Arrangement is made for the continuous flow of trained officer personnel from the youth of the country into the National Guard and the organized reserves.

Many people seem to lose sight of the fact that our new military law is itself an economic measure of fundamental importance. Our history reveals that most of our national debt and most of our wasted expenditure have been due to an unbusinesslike organization of our national defense system, and particularly to extemporized organization on the eve of an emergency. Our new law aims primarily to correct this defect. It provides for the systematic organization of our traditional citizen army in time of peace. We ask for no more professional officers and men than are required for specific military duties which in the nature of things cannot be performed by citizen soldiers.

IN THE NEW AUTUMN STYLES

This is among the very latest draped skirts. It has long tight sleeves, patterned in fine gold thread, with the new long skirt of soft black satin for early autumn wear.

THE CORSET BACK IN FAVOR

Adjunct to Milady's Wardrobe Returns After Several Years of Doubt and Hesitation.

It requires a careful analysis this season to reconcile several apparently diverse fashion tendencies in Paris, asserts a New York fashion authority. Athletics have become a routine part of the French woman's program. Much of this is doubtless due to pure love of sports, but when we reflect that those unable to compete in athletics nevertheless do physical exercises at home, we must seek a deeper reason.

Contrasted with the vogue for athletics, which makes for a complete freedom of motion, there has come a gradual but certain return of the corset. After several years of wavering hesitation, the balance has swung completely in its favor. It would be opening a time-worn subject to detail the many arguments in its favor, but not even its most enthusiastic adherent can claim that the corset is anything but superfluous as an athletic adjunct.

It is apparent that the new corsets tend to give an insinuating slenderness to a figure clothed even in the most bouffant dress. It is equally clear that exercise, be it competitive as in tennis or golf, or merely healthful, as when done at home, also tends to the acquisition and retention of the slim-line silhouette. So East meets West, and the apparent caprices of fashion are merely surface mirages of an underlying consistency.

At The Woman's Shop

Special Dollar Day Values

For Thursday, Friday and Saturday

Children's Colored or White Middies, $1.25 to $1.98 values, each $1.00
Natural Chamoisette Gloves, $1.00 value, ... 2 prs. for $1.00
Ladies' Fast Black Cotton Hose ..... 4 prs. for $1.00
Ladies' Grey Silk Hose, $1.50 value $1.00
Ladies' Black Silk Hose, $1.25 value $1.00
Extra quality Bath Towels ..... 6 for $1.00
Corset Covers, 50c value ..... 3 for $1.00
Pink Satin Camisoles, very special $1.00
Ladies' full size, fine quality Outing Gowns $1.00
Ladies' Crepe Bloomers ..... 2 prs. for $1.00
Ladies' Fleeced Vests and Pants, 75c value ..... 2 prs. for $1.00
Ladies' Munsingwear Vests and Pants $1.00
Ladies' Fall Weight Munsingwear Union Suits $1.00
Rubber Kitchen Aprons ..... 2 for $1.00
Bungalo Aprons $1.00
Black Sateen Polly Prim Aprons $1.00
Children's Rompers $1.00
Jackson Corsets $1.00
Auto and Shopping Baskets, 75c value, 50c each, or ..... 2 for $1.00
Fine quality Ivory Marquisette Curtains, pair $1.00
Children's Goodyear Glove Rubbers; 50c pair ..... 2 pairs for $1.00

$1

Special Sale of College Girl and J. C. C. Corsets

New and Up-to-Date Styles but not all sizes of each style, though you will find your size among the several different lot numbers.

SALE PRICES OF THE DIFFERENT STYLES ON SALE

$2.50 values now $1.50
$3.50 and $3.75 values, now $2.75
$4.50 and $5.50 values, now $3.50

FINKELSTEIN & MACK, Wellsboro

—Mrs. Susannah Bacon Tubbs, widow of the late Hon. Charles Tubbs, who served for years as a member of the State Legislature, died at the Buffalo General Hospital last Thursday, following injuries received in a recent fall. A woman 76 years of age and highly regarded by all who knew her, Mrs. Tubbs will be greatly missed in that vicinity. She was one of the early graduates of Elmira College and one of the charter members of the Wellsboro Chapter D. A. R. She is survived by one son, Warren S. Tubbs, of Buffalo, and a brother, James Bacon, of Elmira. The funeral was held Saturday afternoon from her late home in Osceola.

The Buying Power of a Dollar

TEST IT OUT THURSDAY, FRIDAY AND SATURDAY AT PHILLIPS' DOLLAR DAY VALUE GIVINGS.

MEN'S ALL WOOL HEAVY WEIGHT SOCKS
In white and dark gray. Regular Values, 75c a pair. Dollar Day Special, 2 pairs for $1

MEN'S GOOD WEIGHT BLUE RIB OVERALLS
Full cut size, triple stitched; two front and two hip pockets, very special for Dollar Day, pair $1

MEN'S AND YOUNG MEN'S NECKWEAR.
Fine assortment of patterns in stripes and all-over designs, made up in very fine quality silks; also very neat patterns in knitted four-in-hands. Regular values, 75c. Dollar Day Special, 2 Ties $1

DRESS SHIRTS FOR MEN AND YOUNG MEN.
Neat Patterns, coat style, well made, neckband or collar attached, all sizes, Dollar Day $1

MEN'S HEAVY WEIGHT BLUE SHIRTS
With a light fleecing, making a fine winter Work Shirt, all sizes. Extra Special Dollar Day $1

BOYS' KNICKER KNEE PANTS
In Good weight Woolens, Dark Patterns, making an excellent school pant. All sizes for Dollar Day $1

YOUNG MEN'S CAPS
In Blue Serge, Dark Browns, Grey and Tan Tweeds, new shapes very special for Dollar Day $1

HORSEHIDE WORK GLOVES
With gauntlets, horsehide palm, very special; 2 pairs $1

HOSIERY SPECIALS FOR DOLLAR DAY
Six pairs Men's Work Socks for $1
Four pairs Boys' Stockings for $1

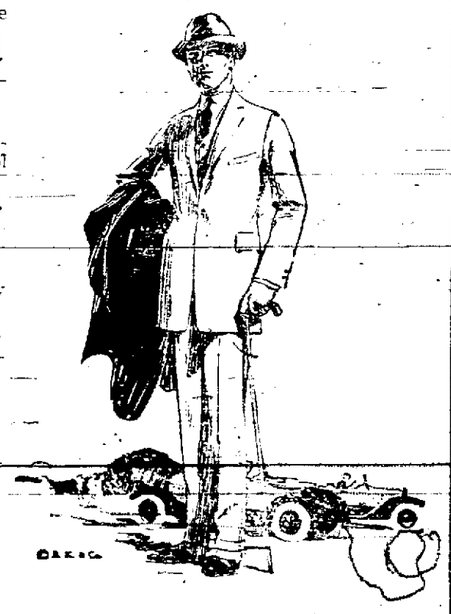

Announcing the Fall Displays of Men's and Young Men's Fall Suits and Overcoats.
Stetson Hats, Footwear, Underwear and Furnishings.

JOSEPH PHILLIPS & SON
Clothiers and Men's Outfitters
Odd Fellows' Block - - WELLSBORO, PA.

OCT 1 1922

NEWSPAPER ARCHIVE®

LOCAL GLEANINGS

Many Items of Interest From Nearby Towns and Neighboring Counties.

—Dr. F. P. Farwell, of Galeton, has moved to Elkland, where he has opened an office for the practice of his profession.

—A Mansfield grocer has an apple on display at his store which weighs one pound and is five inches in diameter. This apple was grown on his place.

—R. J. Blackwell, of Lloyd, died at the Blossburg hospital last Saturday morning of heart failure. He was postmaster and general merchant at that place for many years.

—Mr. and Mrs. G. H. Connelly, of Mainesburg, returned a few days ago from a six thousand mile motor trip, going west as far as Colorado Springs and Denver, north as far as Thermopolis, Wyo., and south as far as Enid, Okla.

—The State Department of Forestry is erecting a fire tower on Rarick hill, Upper Lambs Creek, in rear of the reservoir of the Mansfield Water Company and near the altitude monument which has been there for a number of years.

—Miss Rachel Emma Erickson and Francis Ernest Jessup, both of Arnot, were married Monday at the German Evangelical parsonage in Elmira, the Rev. R. Vieweg officiating. They were unattended. Mr. and Mrs. Jessup will make their home in Arnot.

—C. W. Marmor, of Little Marsh, won the greatest number of premiums at the Westfield fair in display of apples. There were in his display fifteen varieties on which he took first prize and one second prize. Mr. Marmor sprays his trees and has demonstrated that as fine fruit as can be raised anywhere under the sun can be raised in this vicinity.—Westfield Free Press.

—Clarence Enderle, a 12-year-old lad of Tioga township, was painfully injured last Saturday when he was struck in the face by a batted ball on Island Park in Tioga. Several teeth were knocked loose and he was badly bruised in the face. The lad was knocked down and blood gushed from his nose and mouth, which caused a near panic in the grand stand, most of the spectators thinking that he had been instantly killed.

—A well drilled on Bear Creek below Tioga over fifty years ago is still flowing a supply of gas along with a fine mineral water. The Mansfield Advertiser says that it would seem as though there was an endless supply of gas in this county, for there is a well at Lambs Creek, drilled about eighteen years ago, with a fair supply of gas escaping, along with a good sized flow of salt water.

—The Bradford County Oil and Gas Company has leased 1500 acres of land from seventeen owners in Ward township, for experimental purposes. A very deep well put down at Sebring, in this same territory, years ago yielded nothing. It is on the extreme eastern edge of the Crooked creek basin, and wells have to go deep on account of the clinal, yet the company is determined to further wildcat the territory.

—The receipts for the week of the recent great Allentown fair were $134,626, a gain from last year of $13,248. The biggest item of income, outside of $46,363 for admissions, was $40,110 for concessions. The profits will run between $25,000 and $30,000, all of which, under the charter, must go into improvements.

—A typewriter with twenty-two extra keys has been built and placed on the market. The extra keys contain the shorter words that occur frequently in correspondence, as "the," "of" etc. It is claimed by the manufacturer that these words from 32 out of each 100 written in an ordinary business letter, and that such a typewriter will lessen the work of writing letters by one third.

Arnot Locals.

Arnot, Oct. 4.—Miss Hilda Bohman, of this place and Authur Eckman, of Morris Run, were united in marriage Wednesday evening at the parsonage by the Rev. M. O. Olson. Best wishes are extended from their many friends.

Miss Ruth Hansen returned to Elmira on Tuesday morning to resume her work there.

Harry Norman, of Currensville, Pa., was called home on Monday due to the illness of his mother, Mrs. Ann Norman.

William Shearer, of the Mansfield Normal, spent the week end with his mother, Mrs. Thomas Shearer.

Miss Alice Paloski left Tuesday to visit in Elmira.

Mr. and Mrs. James Wilson spent Tuesday with friends and relatives at Wellsboro.

Miss Grace Wilson returned to her home in Elmira on Tuesday after visiting friends in this place for a few days.

Miss Eva Rumgay is spending a few days at home with her mother, Mrs. Andrew Rumgay.

The American Legion did the Disabled Veterans a service when, at Williamsport, the Convention denounced the policies of the Veterans Bureau in Philadelphia and called for a Congressional Investigation. We should be proud that we belong to an organization that is powerful enough to wake up the Veterans Bureau. Already claims are being taken care of. Since the Convention letters have been received from Philadelphia that show that the Veterans Bureau there is waking up, and starting to take care of Disabled Veterans in Tioga county.

REAL ESTATE TRANSFERS.

Recent Changes in Ownership of Tioga County Property.

Clymer—Winfield Scott to J. D. Wilcox, et. al.; 100 acres, $4,000.

Clymer—Augusta J. Gee to Ellis Williamson; 2 acres, $1.

Tioga twp.—Nancy W. Wickham to Courtney B. Phillips; lot, $3,200.

Lawrence—Charles Durbin Alexanderoff and wife to Elmerson Cass; 30 acres, $1.

Union—Thaddens Spencer and wife, et. al., to Harry Spencer; 45 acres, $1.

Shippen—Abbie B. Brewster to Robert S. Hill and wife; 71 acres, $800.

Wellsboro—Stuart V. Carpenter and wife to W. J. Bailey, et. al.; lot, $1.

Wellsboro—Ella L. Claus to Stuart V. Carpenter; lot, $1.

Charleston—Ella Abernathy and husband, et. al., to Pauline Ludlam; lot, $1.

Westfield—C. W. Reese and wife to The Good Samaritan Hospital; lot, $5,000.

Gaines—Sally Parker and husband to Norman I. Strait and wife; lot, $600.

Middlebury—L. E. Phillips and wife to G. M. Elliott; 115 acres, $1.

Middlebury—C. M. Elliott and wife to L. E. Phillips and wife; lot, $1.

Morris—B. Vaughn and wife to Winifred B. Werline and husband; 32 acres, $3,000.

Union—Katherine M. Vickery to Robert King; lot, $325.

Wellsboro—Susan R. Hart, Admx. of, to Laura G. Freeman; lot, $400.

Tioga—Milton C. Cummings and wife to Chauncey Ham; lot, $1,400.

Shippen—Philena Hill to Robert S. Hill; 71 acres, $1.

DAVIS' CHINA & GROCERY STORE

ALL 'PHONE ORDERS GIVEN PROMPT SERVICE

NEW PATTERNS IN HIGH GRADE DINNER SETS.

We have recently received several pretty new patterns and shapes in dinnerware. Some sets have both the floral decorations and gilt lines, others the plain guaranteed 18-carat coin gold decorated handles and edges. Prices of these new sets range from $30 to $50 for a complete 100-piece set of STRICTLY FIRST QUALITY GOODS. Other complete dinner sets at $20.00, $22.50, $25.00 and $27.50. Come in and see our stock and get our prices when in need of anything in DINNER WARE (decorated and plain white), OPEN STOCK WHITE TOILET SETS, GLASS LAMPS, RAYO NICKEL LAMPS and ALADDIN LAMPS and SUPPLIES; PLAIN and DECORATED FLOWER POTS and JARDINIERES. We are closing out at very special prices, two Imported China Dinner Sets.

We Sell "DINNER SETS" on the Easy Payment Plan. A Small Amount Down, the Balance to Suit You.

NEW PACK PURE CODFISH—just received—1 lb. pkgs. 25c

FANCY THICK COD MIDDLES—per lb. 32c; by the strip, 30c lb.

NEW PACK DEL MONTE Extra Quality HAWAIIAN PINEAPPLE—large No. 2½ can, sliced, 40c; No. 2 can, sliced, 32c; No. 2 can, crushed, 25c.

NEW PACK HILLSDALE PINEAPPLE—large No. 2½ can, sliced, 35c; No. 2 can, sliced, 27c.

NEW BUCKWHEAT FLOUR—10 lbs. 40c; 24 lb. Sack, 95c.

FANCY NEW PURE MAPLE SYRUP, $1.75 gal.; HONEY, 20c-25c cake. Try our "BEN HUR FLOUR"—Best By Test—Every Sack Guaranteed.

Quality Groceries—Fresh Vegetables and Fruit.

PROMPT DELIVERY **J. J. DAVIS** BOTH PHONES

THE VALUE FIRST STORE

Offers the following $1.00 Specials for Thursday, Friday and Saturday of this week only

One Lot Men's Four-in-Hand Ties, $1 Values, 2 for $1.00	One Lot Men's Dress Shirts, $1.50 Values, $1.00 Each
6 Pair Men's Engineer and Firemen's Hose for $1.00	Boys' K and E Blouses $1.25 and $1.50 Values, $1.00 Each
One Lot Men's Caps, $1.50 Values, $1.00 Each	One Lot Men's Silk Hose, 75c Values, 2 Pair for $1.00
One Lot Men's Lisle Hose, 50c Values, 3 Pair for $1.00	One Lot Men's Good Cotton Pants, $1.50 Values, $1.00 per Pair

Our stock of Stein-Bloch and Michaels-Stern Suits and Overcoats has just arrived.

SUITS in a splendid assortment of new styles and patterns.

OVERCOATS in all models from Smart Dress Coats to big, warm ulsters.

SUITS from $15.00 to $50.00.

OVERCOATS from $15.00 to $45.00.

BOYS' SUITS AND OVERCOATS.

Boys' Suits and Overcoats that are smart style, superior quality, long wearing and reasonable in price.

Most of our Boys' Suits have two pair of pants which are the most economical to buy.

MEN'S FURNISHINGS.

You will find here a complete line of Hats in all the newest styles and colors ranging in price from $1.50 to $8.00, including the John B. Stetson make. Also such well known lines as Ralston Shoes, Sure-Fit Caps, Interwoven Hosiery, Manhattan and Beacon Shirts, Faultless Night Shirts and Pajamas and Meyers and Hanson Dress Gloves.

We will be pleased to show you this splendid assortment of new Fall and Winter Merchandise at your convenience, and there will be no pressure to buy.

L. B. FINKELSTEIN

WELLSBORO, PA.

AT THE

ARCADIA

FRIDAY

At 8 p. m.

SATURDAY

7 and 9 p. m.

PATHE NEWS

Topics of the Day

EDUCATIONAL COMEDY, "Torchy's Hold Up."

Wallace Reid

—IN—

"The Dictator"

Strong Supporting Cast

WALLY'S SWIFTEST MOVING COMEDY DRAMA

A PARAMOUNT PICTURE

MONDAY

AND

TUESDAY

PATHE NEWS

CENTURY COMEDY, "Bath Day"

Marion Davies

—IN—

"The Young Diana"

A COSMOPOLITAN PARAMOUNT PRODUCTION

HER LATEST PICTURE—A BEAUTY TRIUMPH

FALL OPENING

Oct. 7 to Oct. 14

To speak briefly of the Fall and Winter array of Wearing Apparel, is a task indeed. As for fabrics, colors and designs, our Fall line is unsurpassed. Presented at this time for your inspection we are offering an almost unheard of combination of smart, authorative style, superior quality and surprisingly low prices. In fact it will seem like a dream come true when you discover how economically you can take care of your Coat, Suit and Dress needs, and at the same time secure the best in style, tailoring and fabric. We have searched the style center and are bringing to you only that which we think to be superior in every respect, and we will assure you of that well dressed look—the ultimate goal of every woman. We take this opportunity to invite every lady to visit our department at this time and see the new creations Dame Fashion is presenting.

JOHN L. SHEEN & CO.

ELKLAND, PA.

—Leon Wallace, of Westfield, has purchased a cheese factory at Port Allegany and moved his family to that place.

—Damon Prutsman, of Rutland, has held the office of assessor of that township for 40 consecutive years, and is still on the job.

Piano for Sale.

An upright piano in good condition is offered for sale. Call on or address Mrs. S. O. DAGGETT, Wilcox Block, Wellsboro.

Household Goods for Sale.

The house hold goods of the late Mrs. Pauline Miller for sale, at No. 7, Riberolle St., Oct. 5-2t.*

For Sale.

Good kitchen stove, for sale cheap. S. E. SMITH, 16 Norris street. Oct. 5-2t.*

Furnaces Taken Care Of.

Will take care of your furnace, $7.00 per month. LOUIS MEYERS, Sandbach House.

Flat for Rent.

Five rooms and bath, hot and cold water, located over Candy Kitchen. Inquire of A. C. EVANS, Wilcox Block.

New Price for Coal.

On and after this date the price of coal at the Rattler Mines will be $3.80 per ton, or $6.10 per ton delivered in Wellsboro. E. M. HART.—Sept. 21-tf.

Wood for Sale.

Hard wood slabs for sale. Good quality; well seasoned. Telephone your orders to Blatchley's drug store. KITCHEN & BLATCHLEY. Sept. 28-4t.

Cider Mill at Stony Fork.

Cider mill at Stony Fork will start operations next week. We also have a number of cider barrels for sale. E. M. HART. Stony Fork, Pa.

Real Auto Painting.

We are prepared to do auto painting in a skilful and workmanlike manner, also sign work and general shop work. H. M. ROBINSON, 27 Water St., Wellsboro.—Sept. 28-4t*

We Always Pay More for Cast Iron.

No matter what anybody offers you for your cast iron, we will guarantee to pay you more. Can't use steel, etc. EDWARDS FOUNDRY, East avenue, Wellsboro, Pa.—April 20-tf.

Wool Carding.

We are now prepared to card wool into bats for quilts and rolls for yarn. We also weave rugs. CULVER & SATTERLY, 38 Charleston street, Wellsboro, Pa.; Farmers' 'phone 202.—Oct. 5-6t.

Some Choice Beef.

We have recently purchased twenty head of prime steers of the Ansonia Farm Co., and are now prepared to serve our patrons with choice cuts of fine beef. R. S. LINDSAY MARKET.—Sept. 21-tf.

Used Cars for Sale.

One Buick, one Overland, one Dodge, one Studebaker, one Ford, used cars, all overhauled and newly painted, will be sold for 60 per cent of their actual value. OTIS H. EVANS AUTO CO.—Oct. 5-2t.

Frank Cameron Magazine Agency.

Renew your old subscriptions and send in your new subscriptions to us. We are ready to give you the latest clubbing offers of all the popular magazines. For the teacher the educational magazines are beginning the year with the September number. Now is the time to subscribe. All orders will be promptly attended to. We solicit your business. Address, FRANK CAMERON, Wellsboro, Pa. Farmers' Phone 118-B.—Sept. 7-tf.

Estate of Daniel Walter Kelsey, a Presumed Decedent.

To Whom It May Concern: Notice is hereby given that the Orphans' Court of Tioga county did on the twenty-eighth of September, 1922, decree that the legal presumption of death has been properly made out in the above entitled case and that such presumption of death arose August 14, 1922. It was further ordered and decreed by said court that said decree shall be finally confirmed and Letters of Administration issued providing no satisfactory evidence of the continuance in life of Daniel Walter Kelsey be produced on or before the first Monday of February, 1923.

SHERWOOD & OWLETT, Attorneys for Petitioner.

Oct. 5-3t.

THREE BIG DOLLAR DAYS

October 5th, 6th and 7th

EVERY ITEM IS SPECIALLY PRICED AT ONE DOLLAR—THIS IS A BIG EVENT

Your dollar hasn't bought as much merchandise in a long time. Only some of the many bargains we have are shown here. Come in early while selections are complete.

CANTON FLANNEL GAUNTLETS WITH LEATHER PALM.

A mighty good glove for any kind of work. The edges are well bound and stitched with strong thread. Generous cuff protects sleeve and arm. You can't beat our price on a glove like this.

3 Pair for $1.00

THE NEW NECKWEAR.

As good looking a display of Four-in-Hands as you could ask for and all silk. New patterns in striking color combinations.

2 for $1.00

MEDIUM HEAVY WORK SOCKS.

For Wear and Comfort.

There is no need to mention the good wearing qualities of the work socks we carry. Coarse knit, comfortable cotton socks at a low price for Dollar Days.

9 Pair for $1.00

MEN'S DRESS HOSE.

Extra Special for Dollar Days.

8 Pair for $1.00

MEN'S MERCERIZED DRESS SOCKS.

These are Mercerized Hose in a fine weave and weight and give unusually satisfactory wear. Gray, Black and Navy.

5 Pair for $1.00.

FINE MIXED WOOL HOSE.

These are preferred by any number of our customers. Knit seamless and very comfortable. Of a medium winter weight that gives necessary warmth and perfect fit.

2 Pair for $1.00.

BOYS' SWEATERS

For School or Play, $1.00

SERVICEABLE SUSPENDERS.

For dress wear or every day service, or both. These Suspenders meet the test. Dollar Days.

3 Pair for $1.00.

WOOL SCARFS.

Scarfs are the shawl pattern, wide enough to fully cover chest and shoulders.

$1.00

WARM FLANNEL SHIRTS.

You know how comfortable and practical flannel shirts are. These are extra well made of good weight cotton flannel. Well cut and properly proportioned.

$1.00

KNICKERBOCKERS.

Special lot of Boys' Nickers.

$1.00

LEATHER GAUNTLET GLOVES WITH HORSE HIDE PALM.

High grade leather gloves that will give good satisfaction and will wear well for all kinds of rough work. Strongly stitched and cuff affords ample protection to the wrists.

2 Pair for $1.00

SPECIAL LOT OF MEN'S CAPS.

2 for $1.00

DRESS SHIRTS.

Special lot of Men's Dress Shirts.

$1.00

SPECIAL LOT OF MEN'S BLUE WORK SHIRTS

2 for $1.00

WHILE THEY LAST

Copyright 1922 Hart Schaffner & Marx

10% Discount will be given on all merchandise not included in this ad. Men's and Boys' Suits and Overcoats, Sweaters, Flannel Shirts, Dress Shirts of all kinds, Suit Cases, Grips, Dress and Work Trousers, Underwear, Wool or Cotton.

ISRAEL COHEN & SON

CLOTHIERS

Home of HART SCHAFFNER & MARX CLOTHES

Best Place To Trade After All.

Home of HART SCHAFFNER & MARX CLOTHES

NEWSPAPER ARCHIVE®
NEWSPAPER ARCHIVE®